

beyza demir | elif dilan nadir | manas demirkasımođlu | zeynep naz vuran

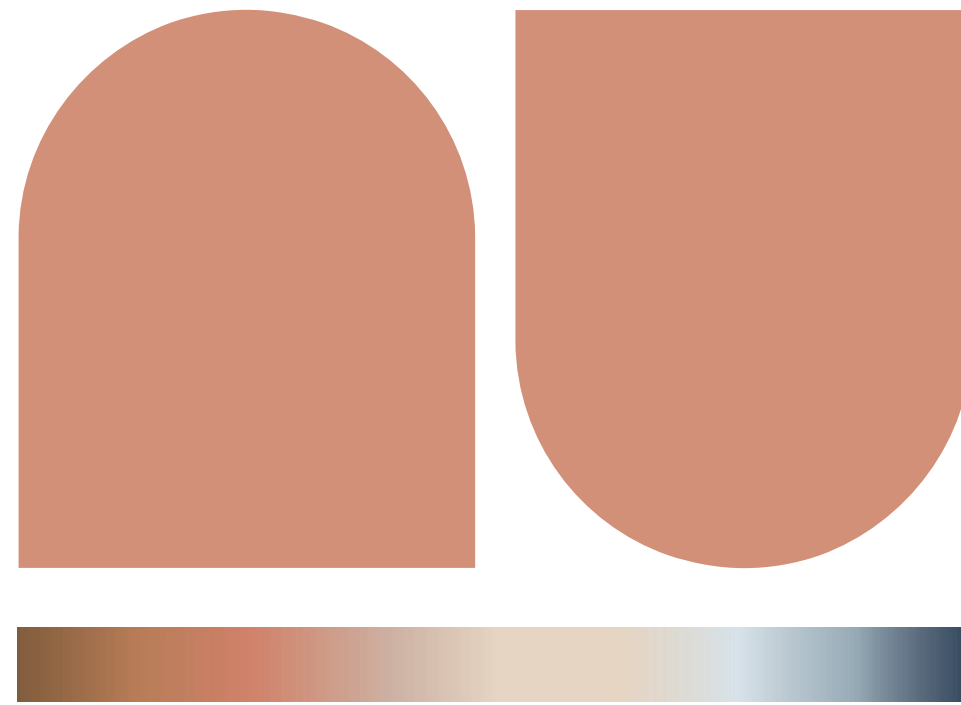

"nuance" offers designs that support and develop social life in every respect. It is based on the continuity of communal life and aims to address all user profiles at the same time or in different places.

Transition zones which called threshold can be assigned to the individual units or common areas as required. The degree of privacy varies as a result. The purpose of the nuance is to provide levels of publicity and designing maximum flexibility for the users.



Zeynep Naz Vuran | Elif Dilan Nadir | Beyza Demir | Manas Demirkasimoğlu

*a quality of something that is not easy to notice but may be important



nuance's logo

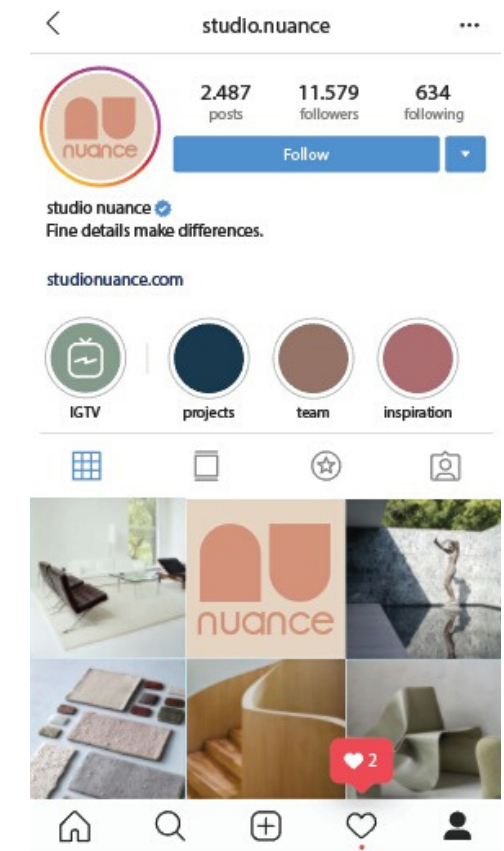

we are in social media !



nuance's business card

what does organism offer?

- self sufficiency are overlapping states of being in which a person or organization needs little or no help from; or intersection with, outside.
- to minimize the dependency to outside in terms of economy and production.
- to create a mutualistic relationship for different profiles.

user profile of cooperative

- non-member resident

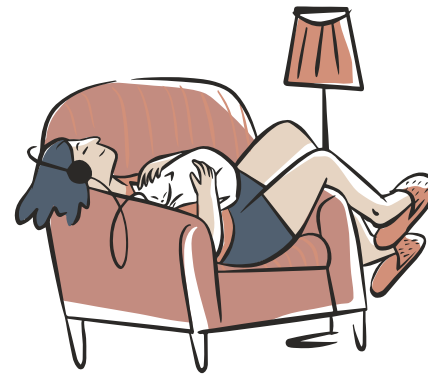

who lives in organism

- non-resident member

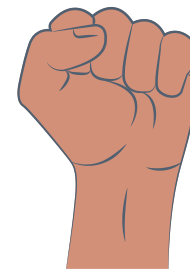

who works in organism

- member resident



who lives and works in organism

- outcomer



who comes from outside

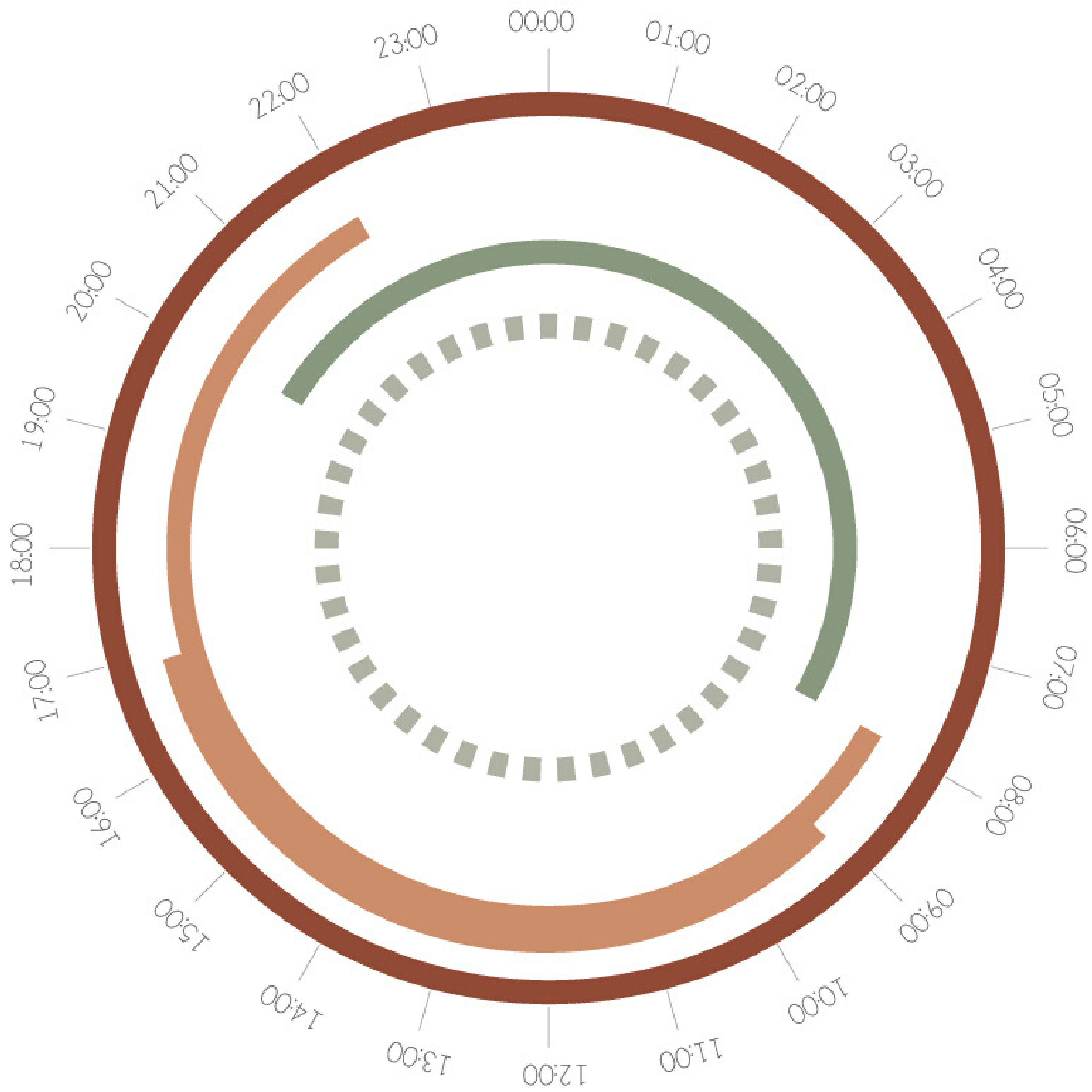

- non-member resident
- outcomer (visitor)
- member resident
- non-resident member

according to number of person

young



144 person

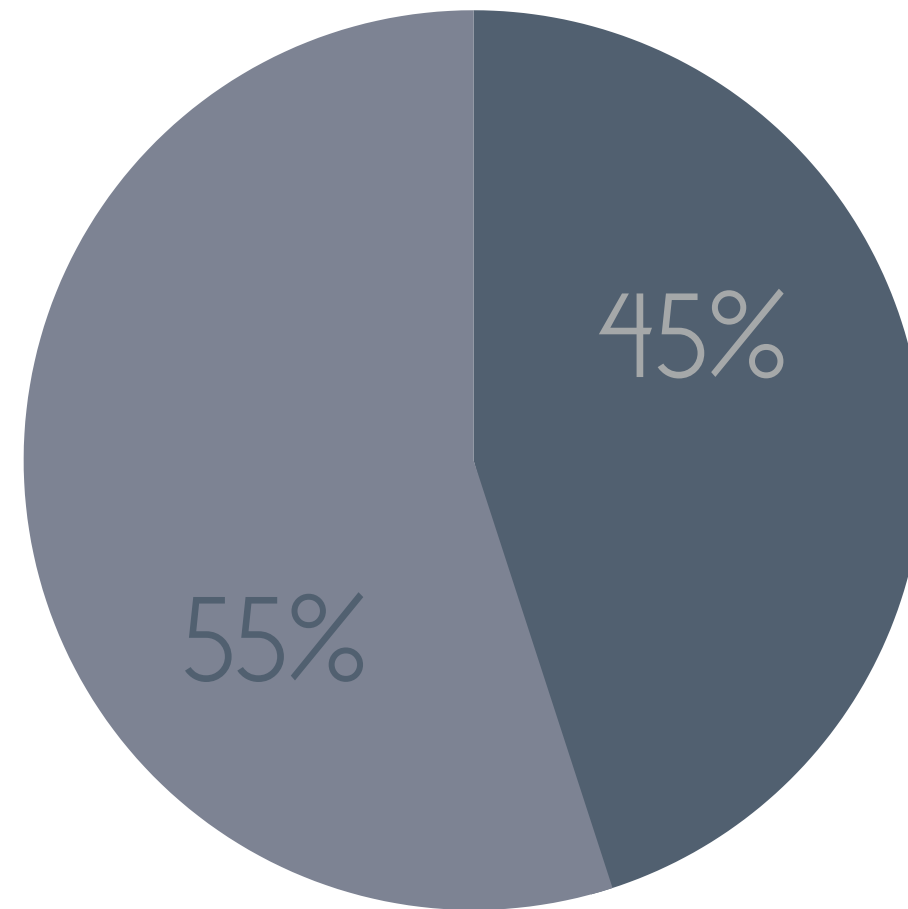

elderly



66 person

according to number of units

for,

$$1 \text{ person } 50\text{m}^2 \times 50 = 2500 \text{ m}^2$$

$$2 \text{ person } 75\text{m}^2 \times 38 = 2850 \text{ m}^2$$

$$3 \text{ person } 100\text{m}^2 \times 6 = 600 \text{ m}^2$$

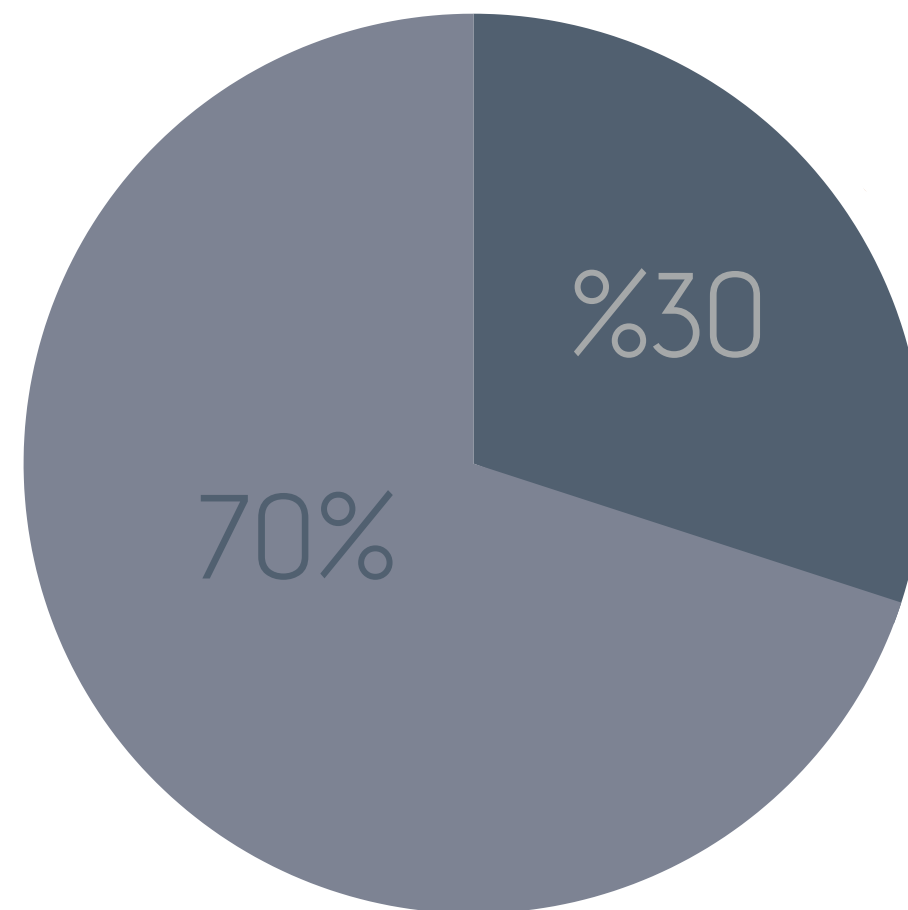

for,

$$1 \text{ person } 50\text{m}^2 \times 10 = 500 \text{ m}^2$$

$$2 \text{ person } 75\text{m}^2 \times 28 = 2100 \text{ m}^2$$

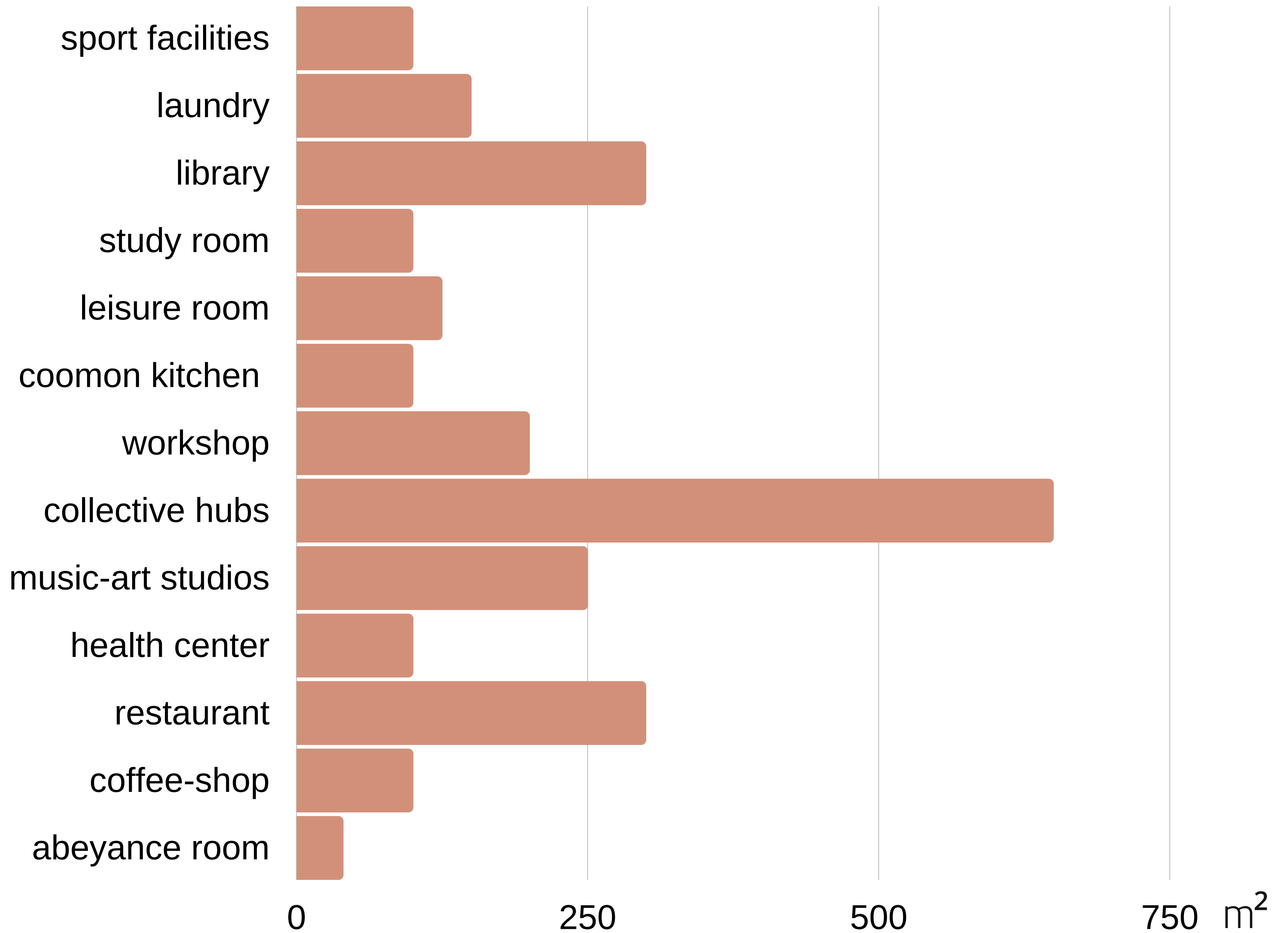



young



elderly

- study areas
- roof terrace
- sport facilities
- internship centers

workshop

atelier

laundry

music/art studios

health center

library

restaurant

movie night

collective hubs

abeyance room

- gardening

- game rooms

- sport facilities

common spaces

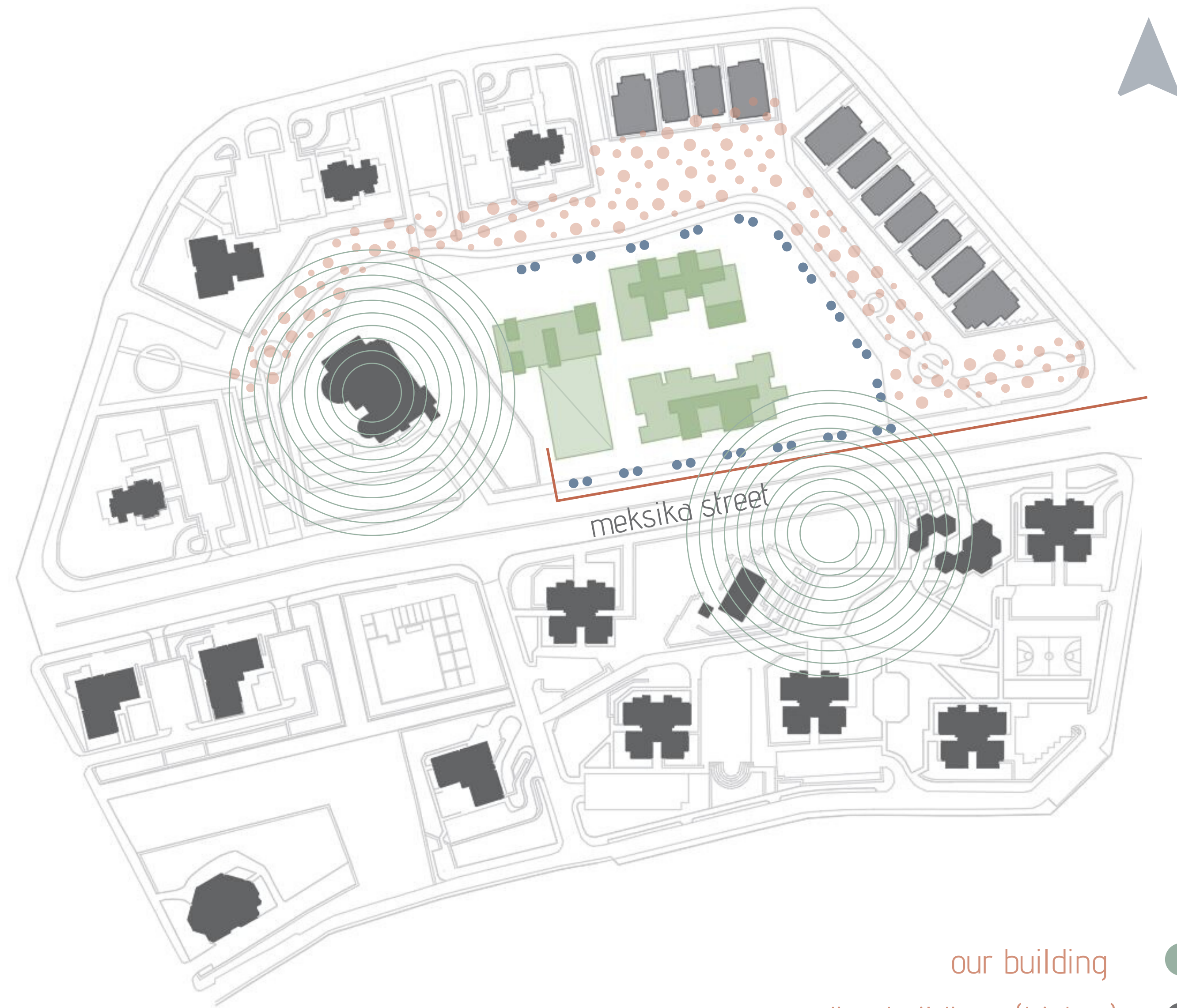

site analysis

- our building ●
- surrounding buildings (higher) ●
- surrounding buildings (lower) ●
- greenery ●●●●
- public impact ●●●●●●●●
- pedestrian access ●●
- vehicular access —



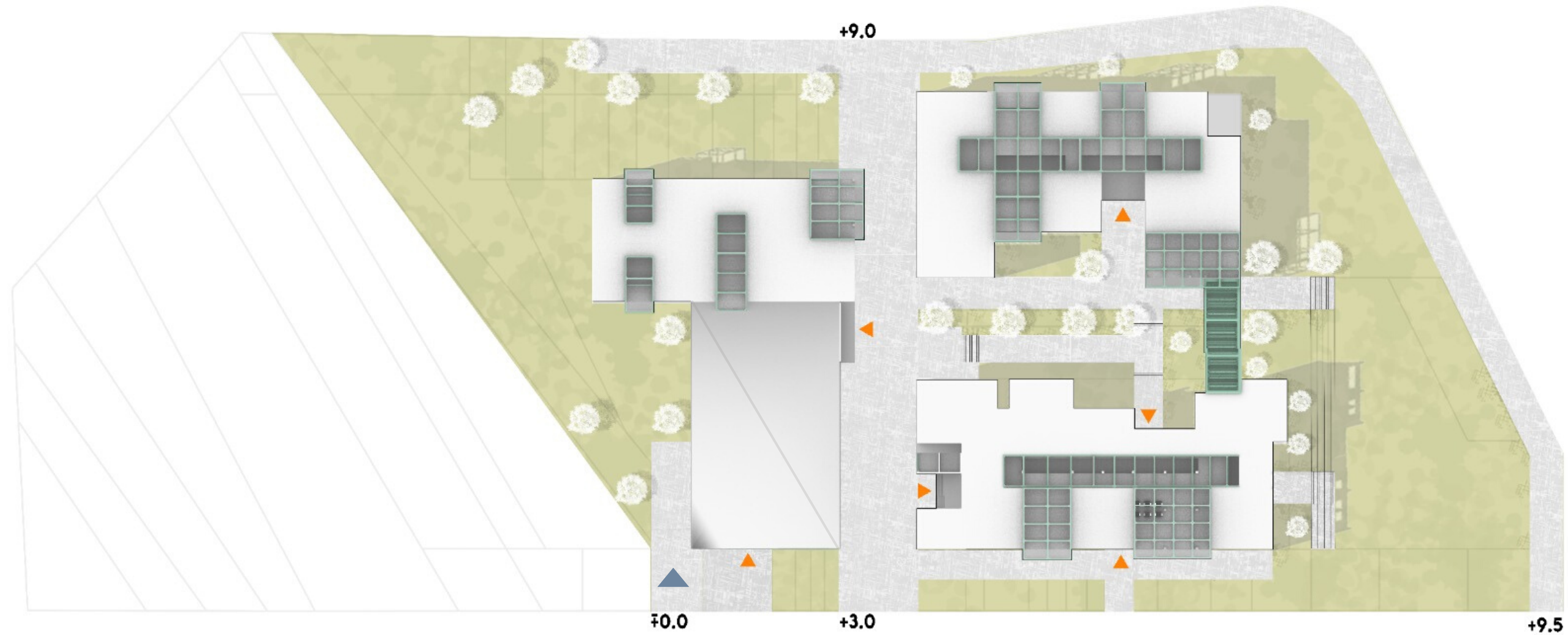

1/200 Site Plan

- hard surface
- soft surface
- car park entrance



South Elevation



West Elevation

West Block

member-resident / non-resident member / outcomer

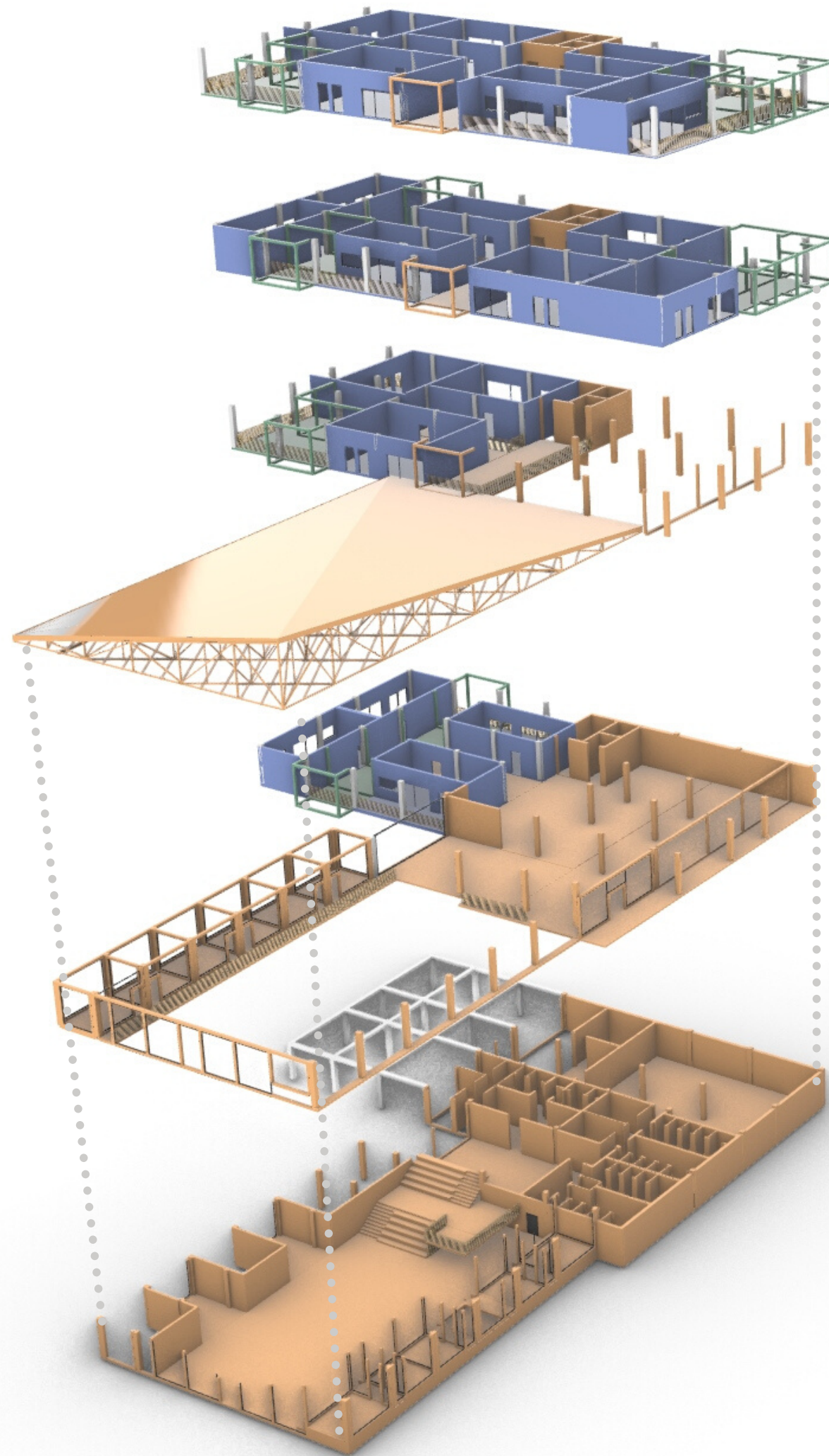

3

- units
- threshold : leisure room

2

- units
- threshold : laundry room

0

- entrance
- library
- offices
- units
- threshold : common kitchen

-1

- collective hub
- offices
- sport center
- health center
- technical room
- restrooms

Threshold Cluster

West Block

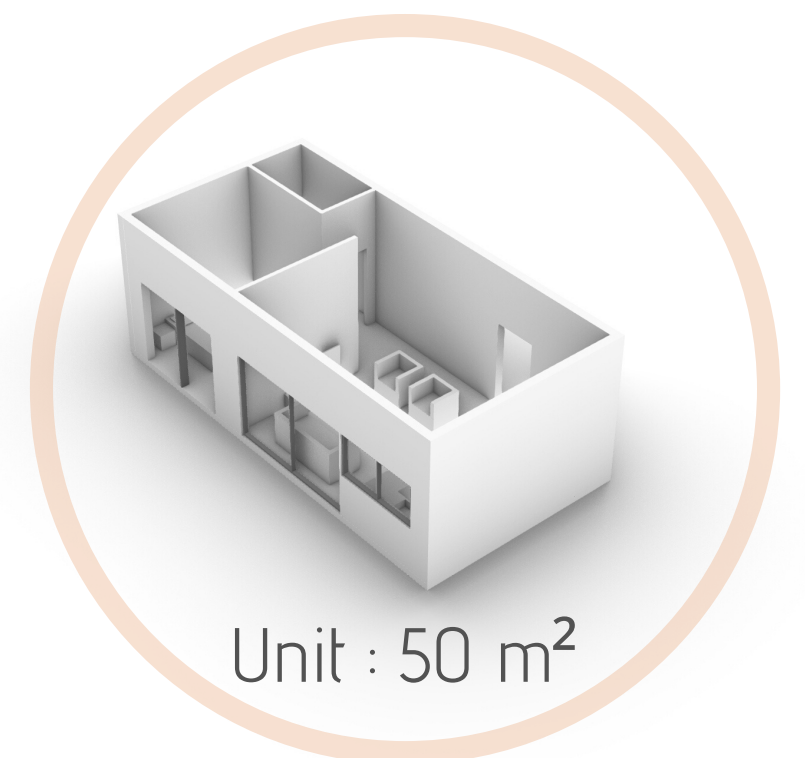
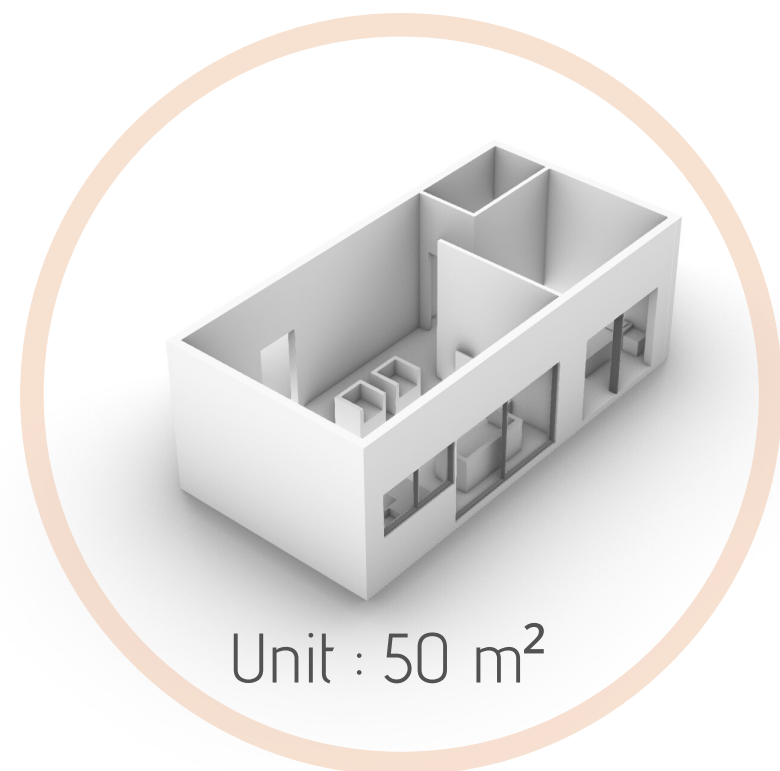
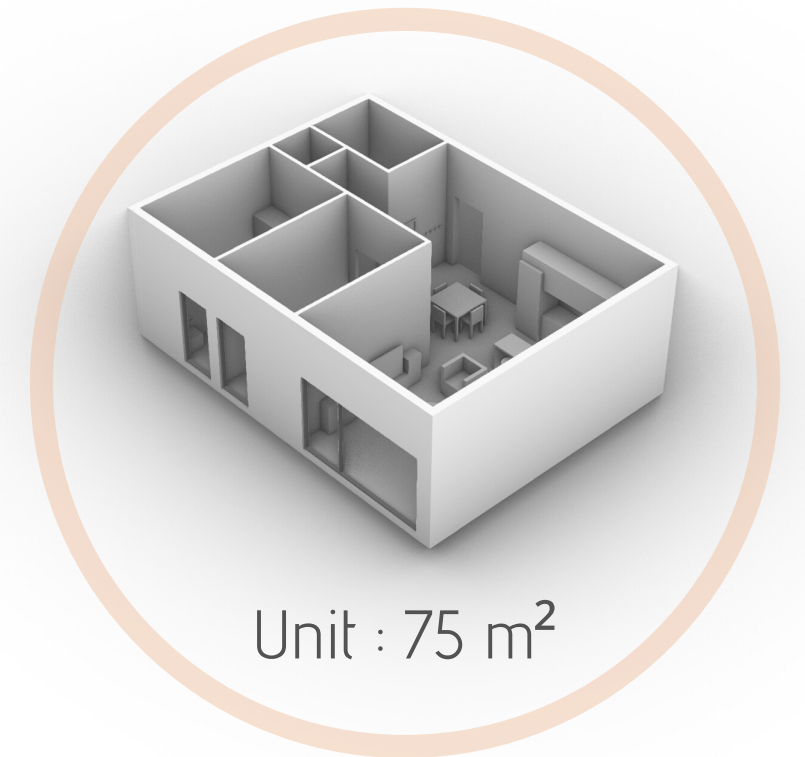
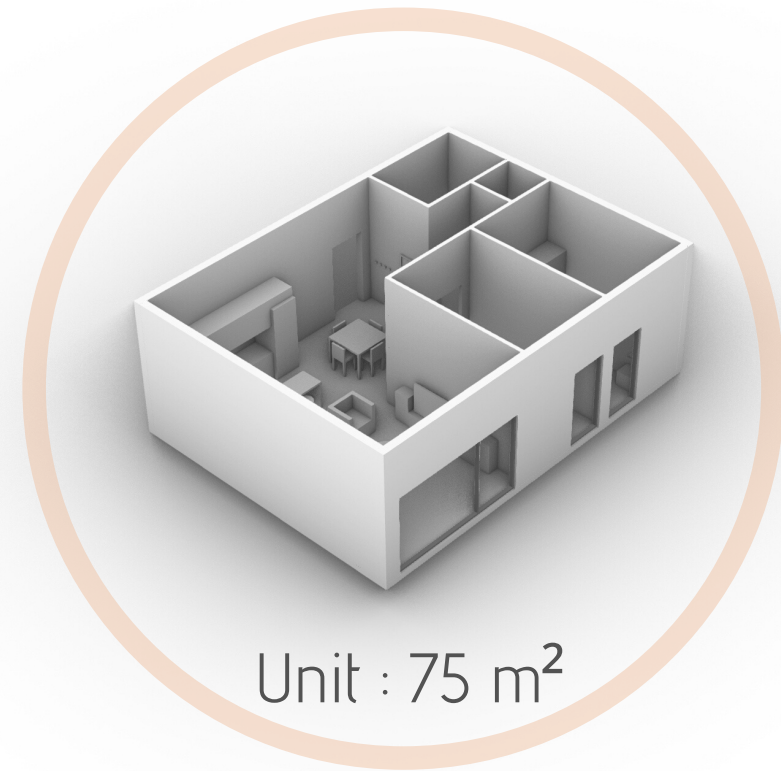

South Block

non-member resident / outcomer / member resident

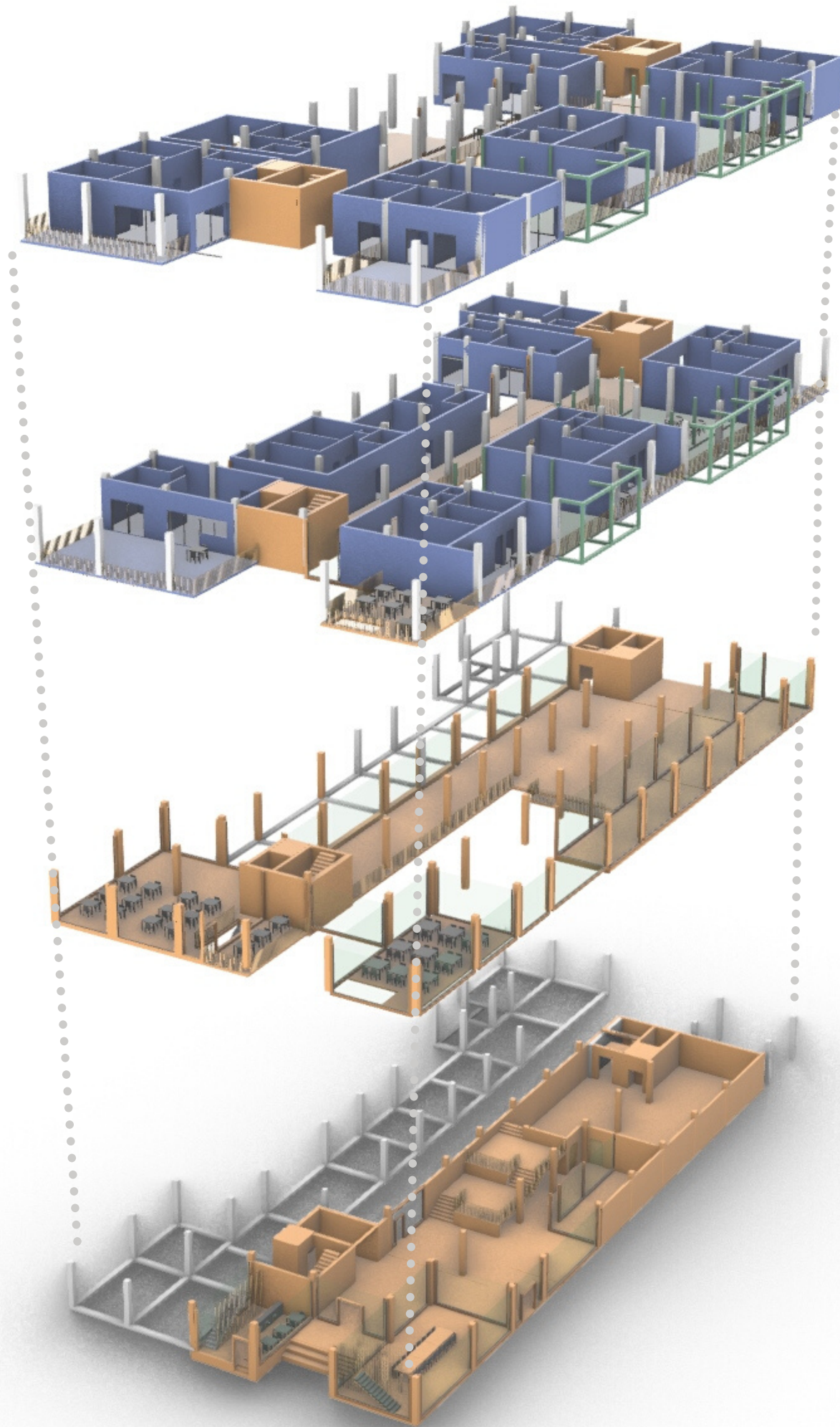

3

- units
- gardening space
- threshold : leisure room

2

- units
- gardening space
- threshold : leisure room

1

- art studio
- shops
- restaurant
- restaurant (linked to workshop)

0

- entrance
- workshop
- coffee-shop
- shops
- music studio
- technical room
- restrooms

Threshold Cluster

South Block

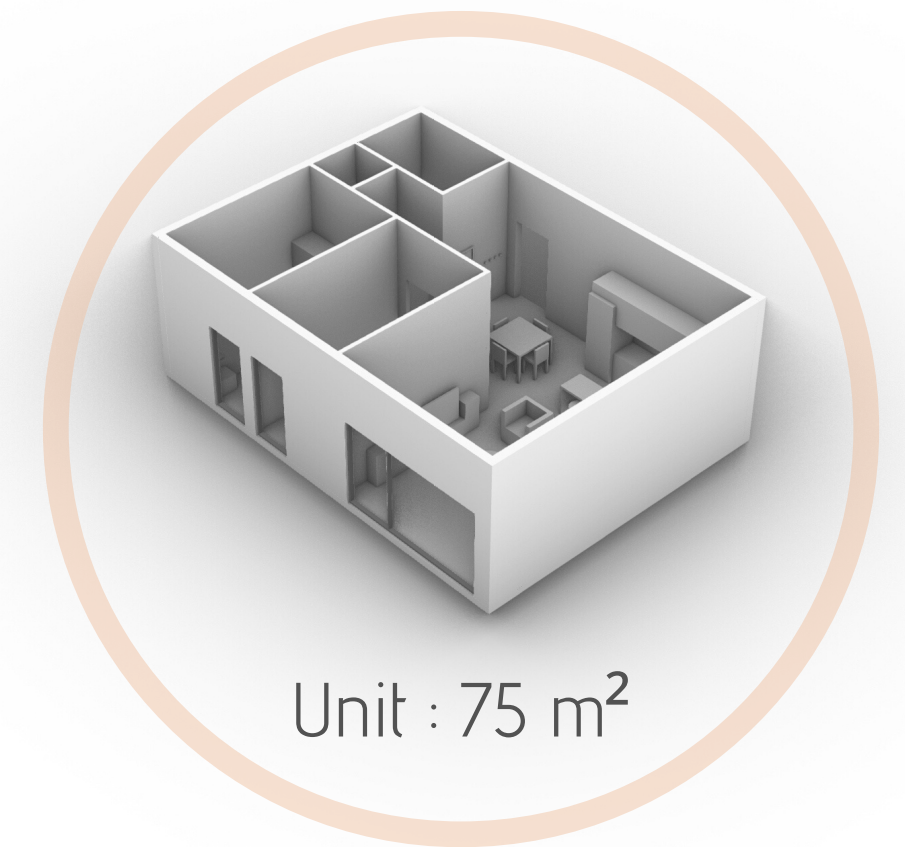
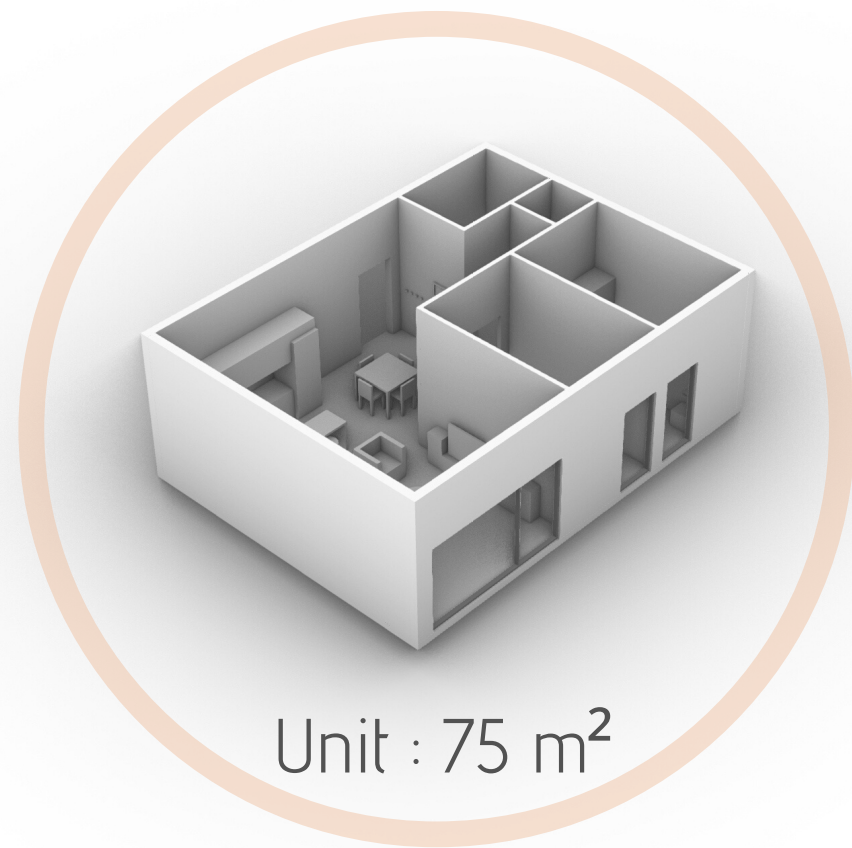

North Block

non-member resident

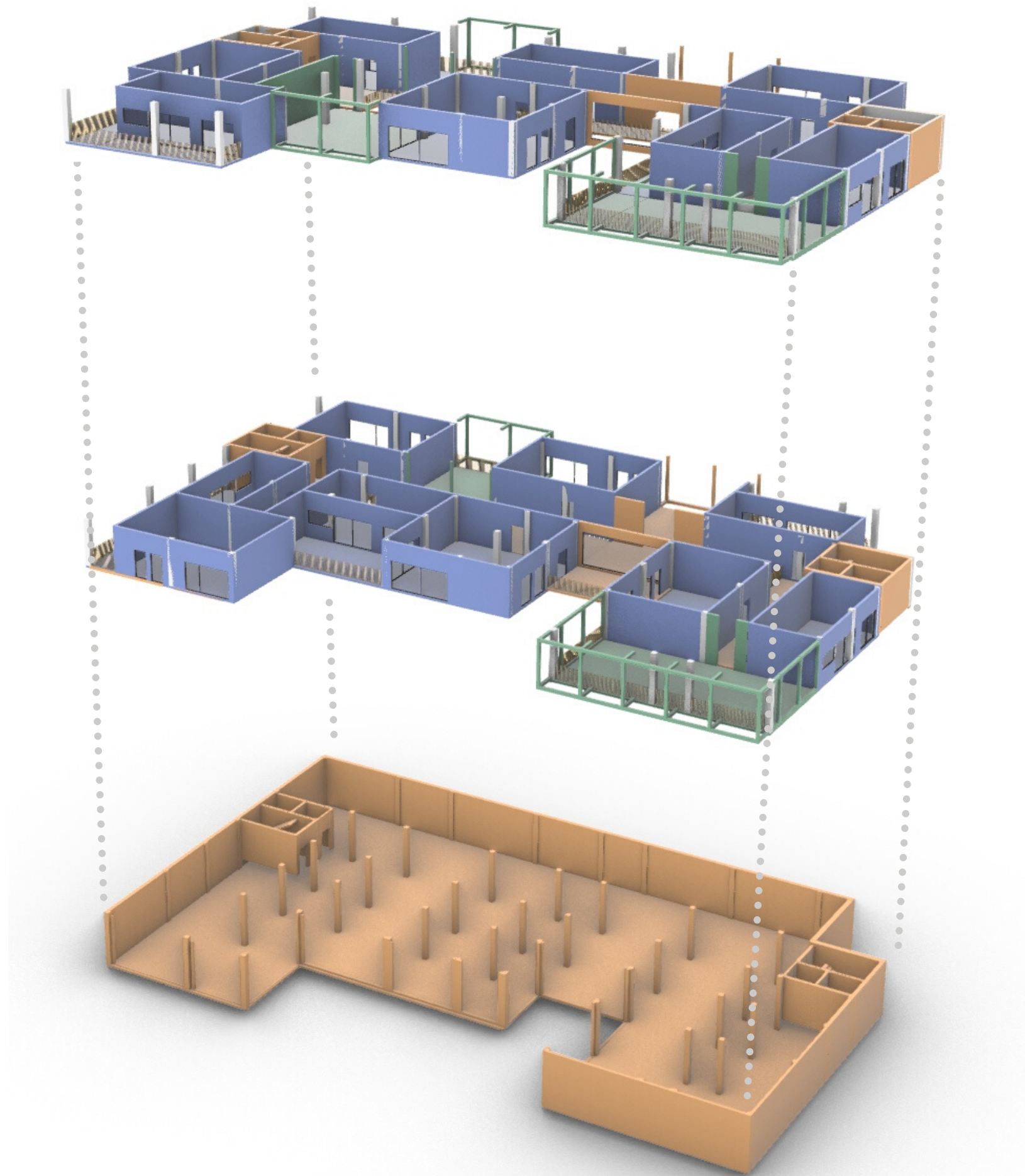

2

- units
- threshold : abeyance room
- threshold : cultivation (art studio)
- open-air space

1

- units
- threshold : laundry
- threshold : cultivation (study room)
- open-air space

0

- entrance
- management
- coffee-shop
- multi-purpose hall
- technical room

Threshold Cluster

North Block

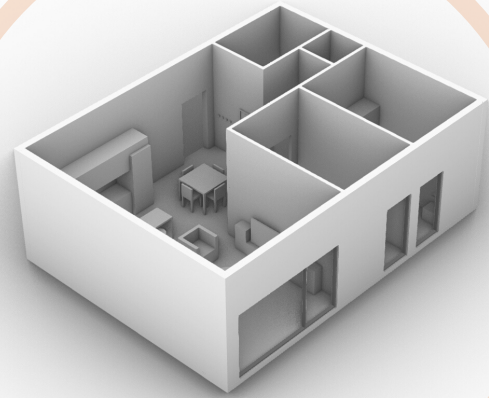

Unit : 75 m²



Threshold : Laundry

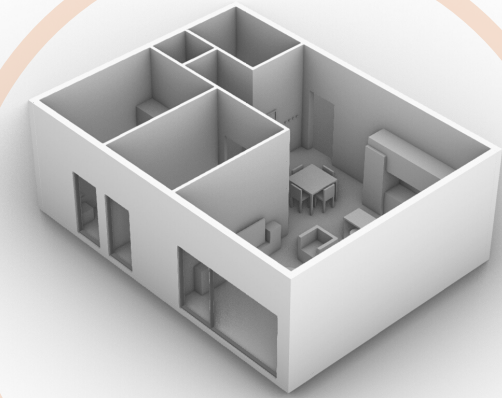

Unit : 75 m²

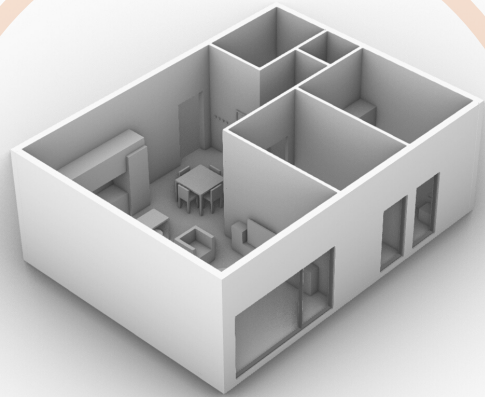

Unit : 75 m²



Threshold : Music Studio



Threshold : Art Studio



Threshold : Study Room

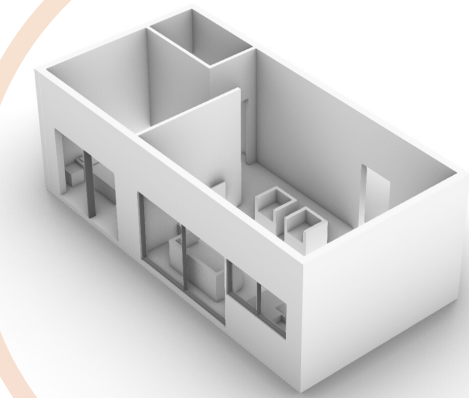

Unit : 50 m²

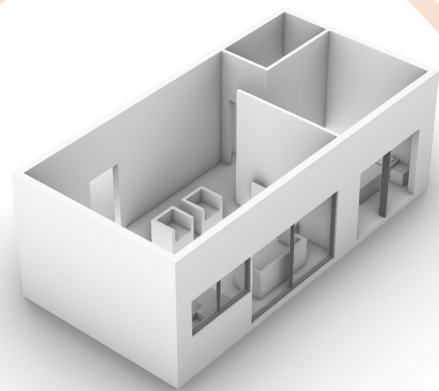

Unit : 50 m²



Threshold : Abeyance Room

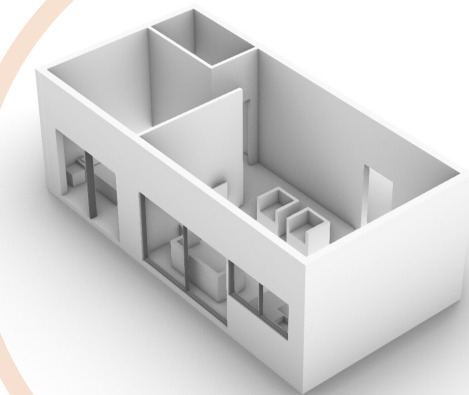

Unit : 50 m²

+1.50 Level Plan



West Block Social Spaces (Collective Hub / Library)



+5.50 Level Plan



North Block Social Spaces

- Coffee-Shop
- Multi-purpose Hall
- Music & Workshop Area

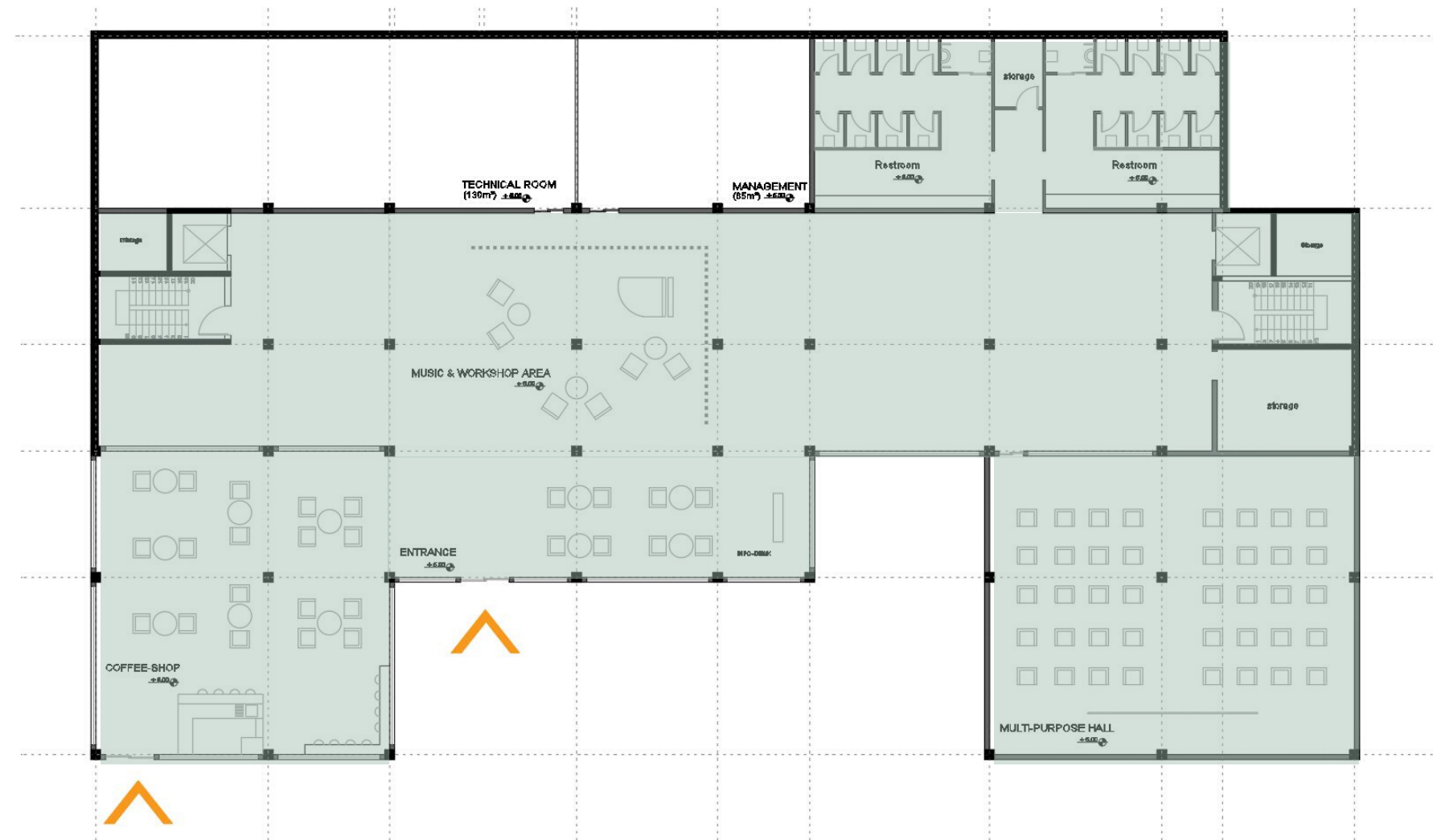

South Block Social Spaces

- Coffee-Shop
- Workshop
- Music Studio

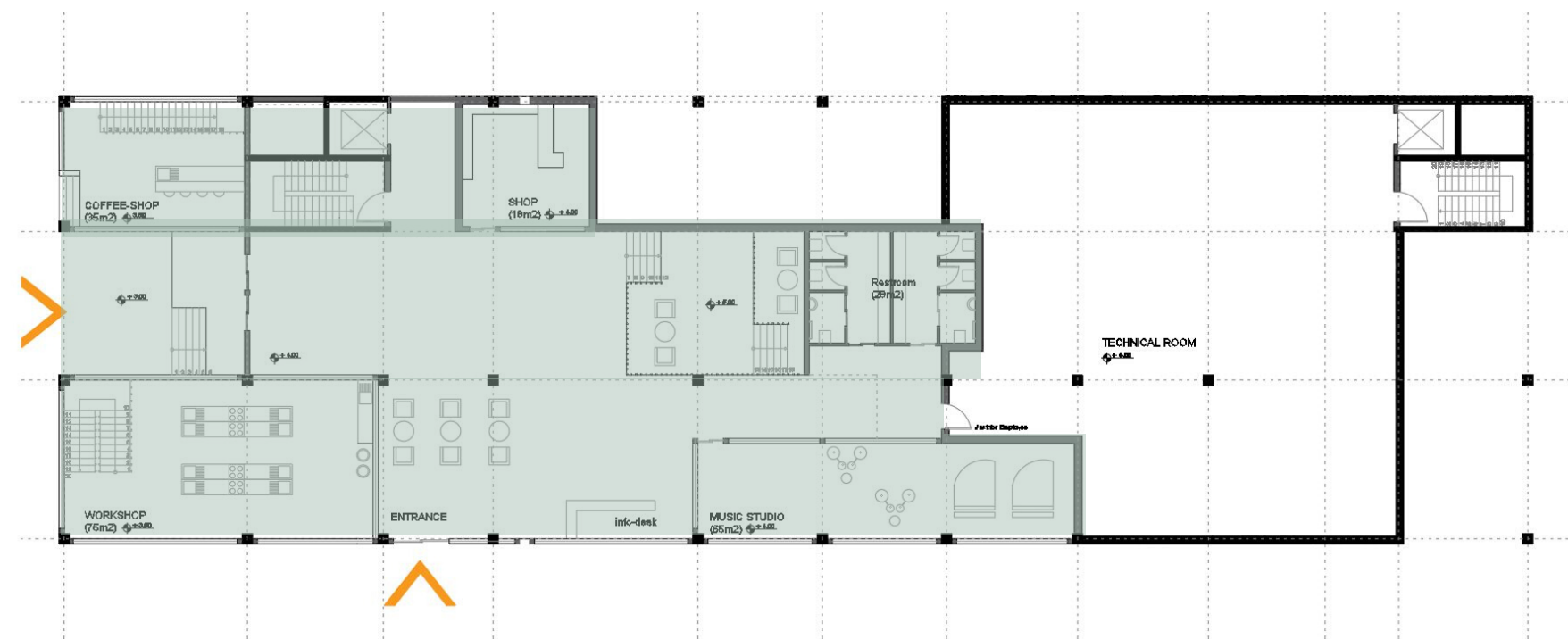

+7.50 Level Plan



South Block Social Spaces

- Restaurant
- Art Studio
- Shops



+10.50 Level Plan

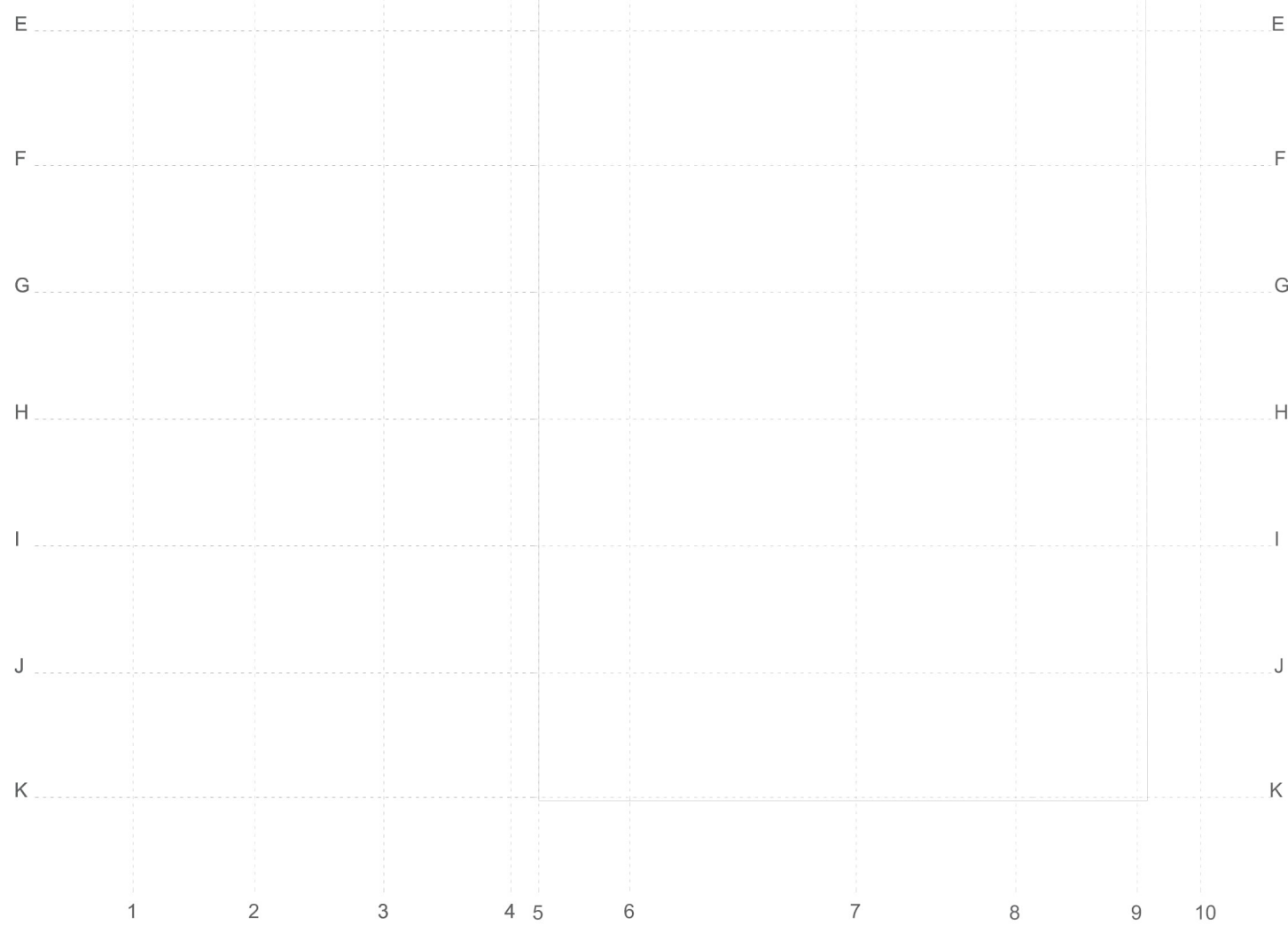

+9.00



+9.50



+10.00

1

West Block Threshold (Common Kitchen / Leisure Room)

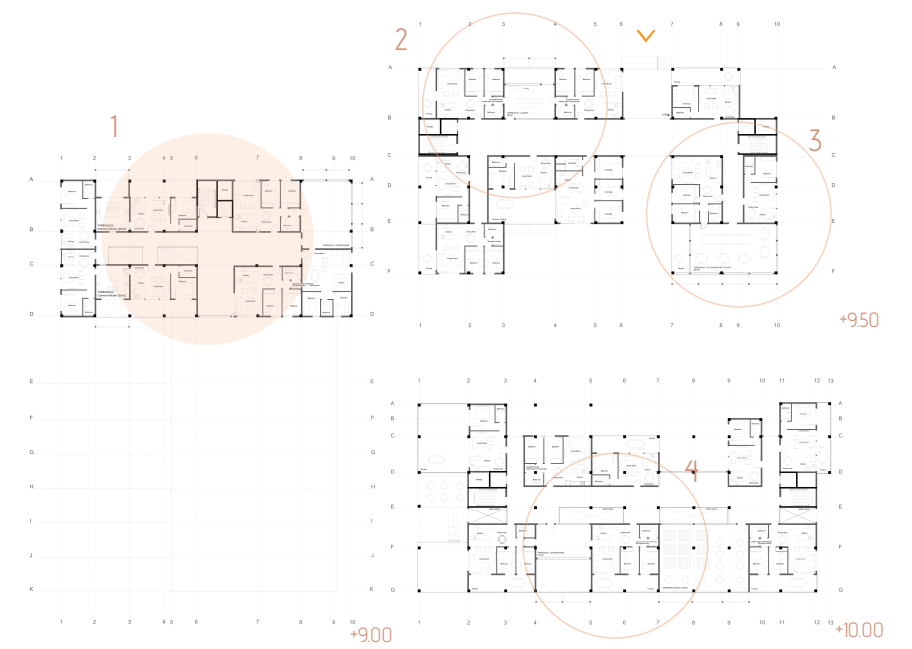

2

North Block Thresholds (Laundry)

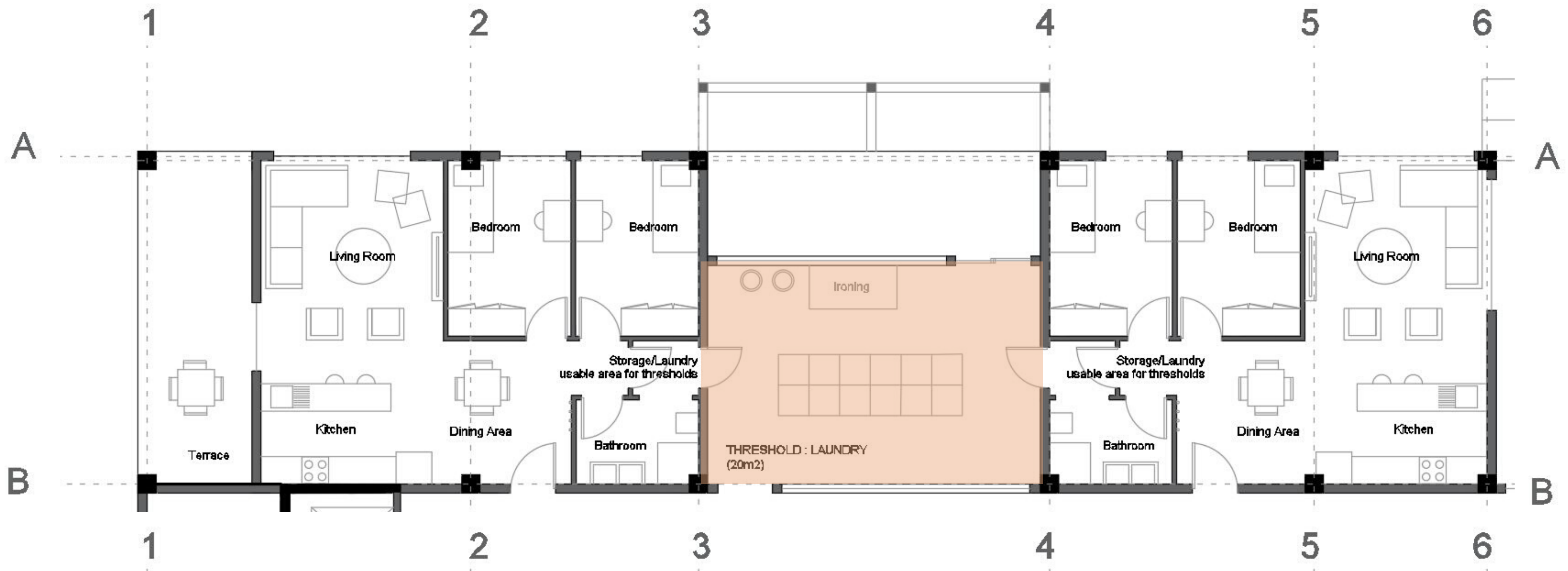
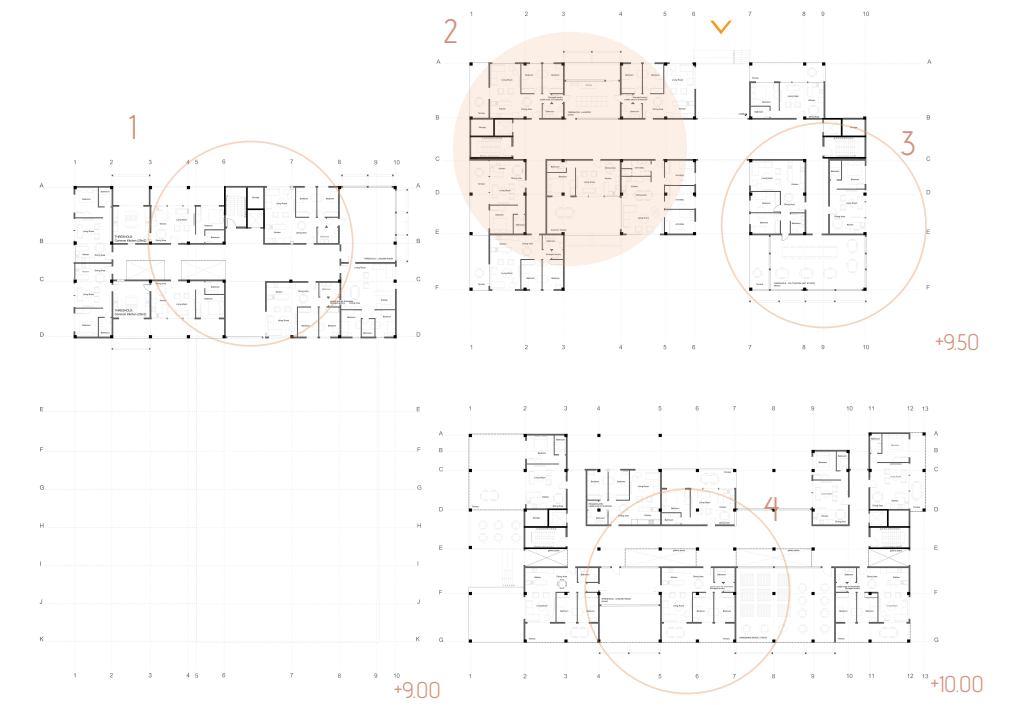

3

North Block Thresholds (Cultivation : Art Studio)

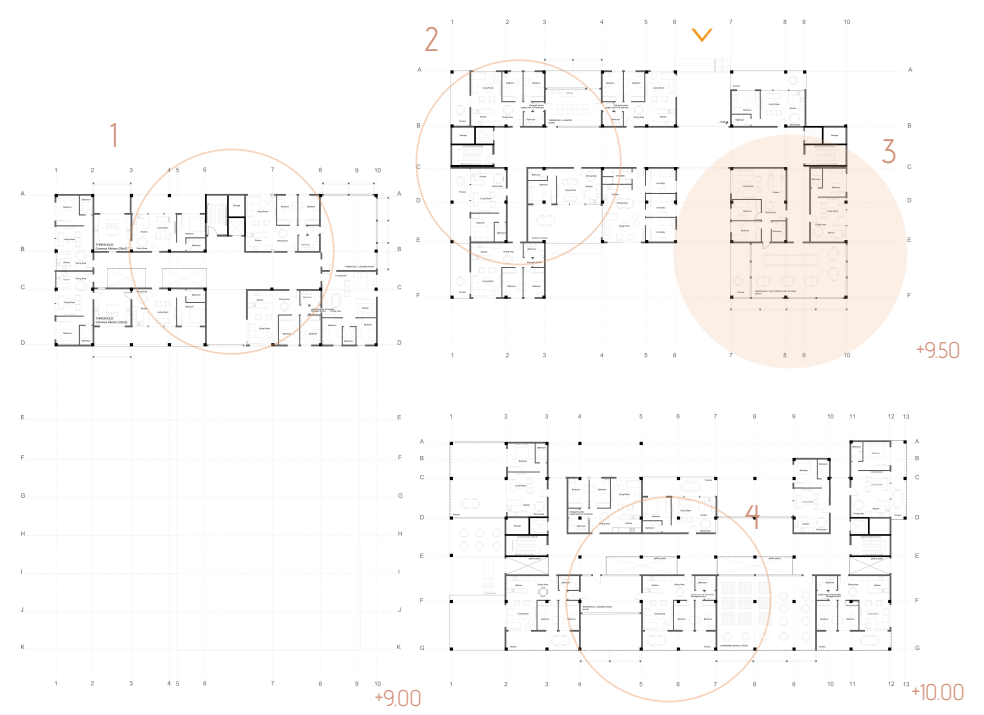

4

South Block Threshold / Social Space (Leisure Room / Gardening)

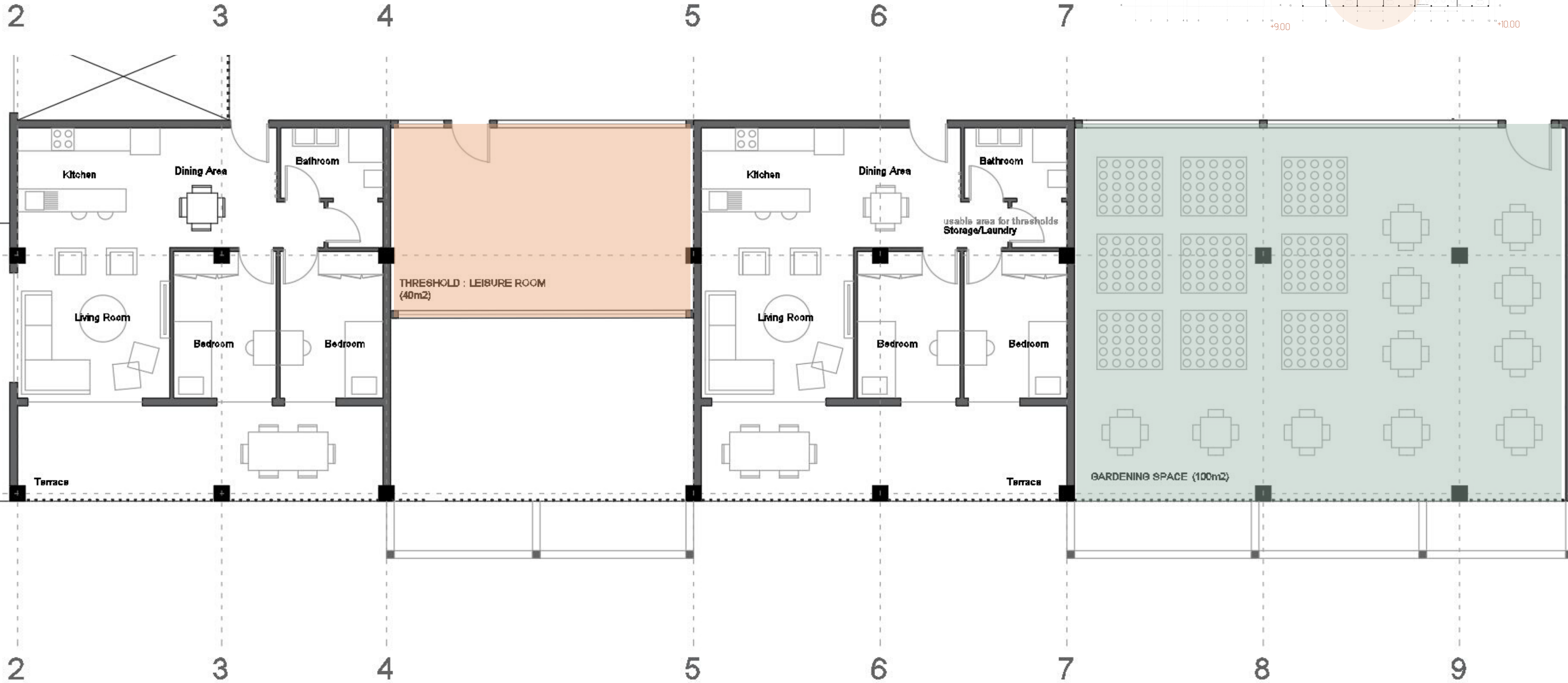
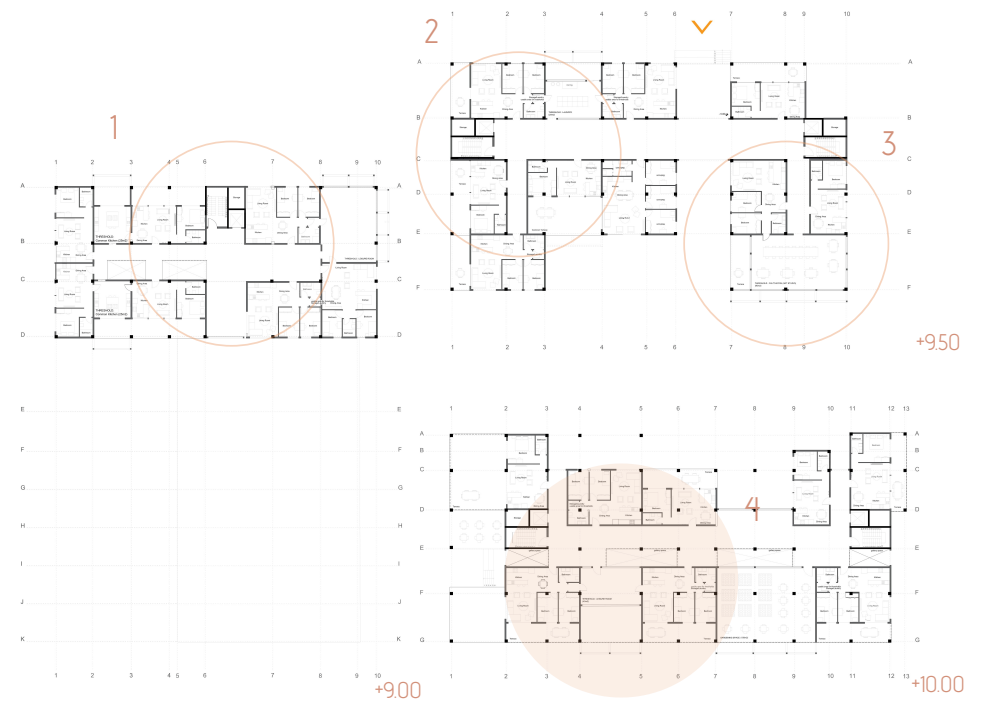

+13.50 Level Plan

1

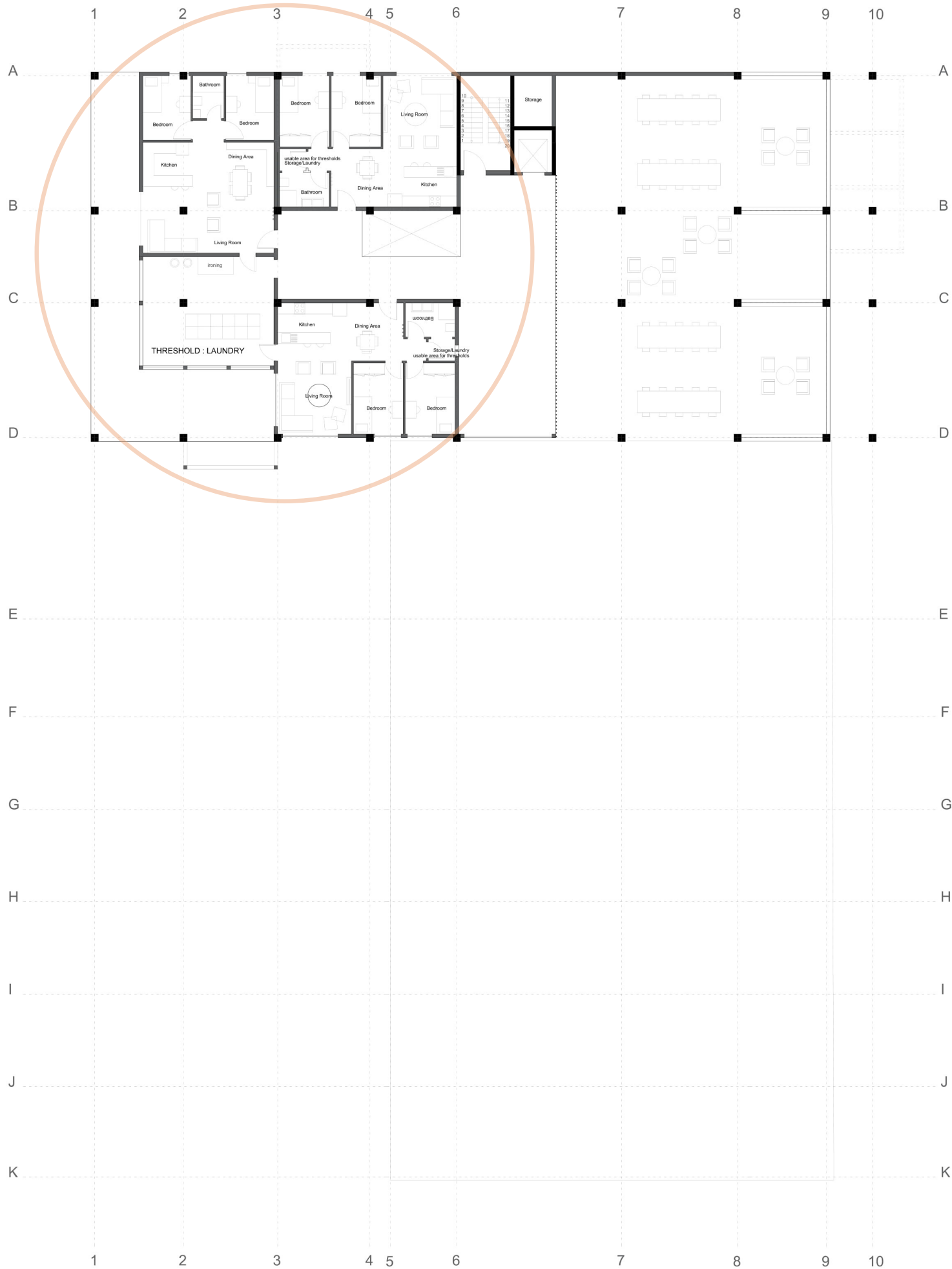

2

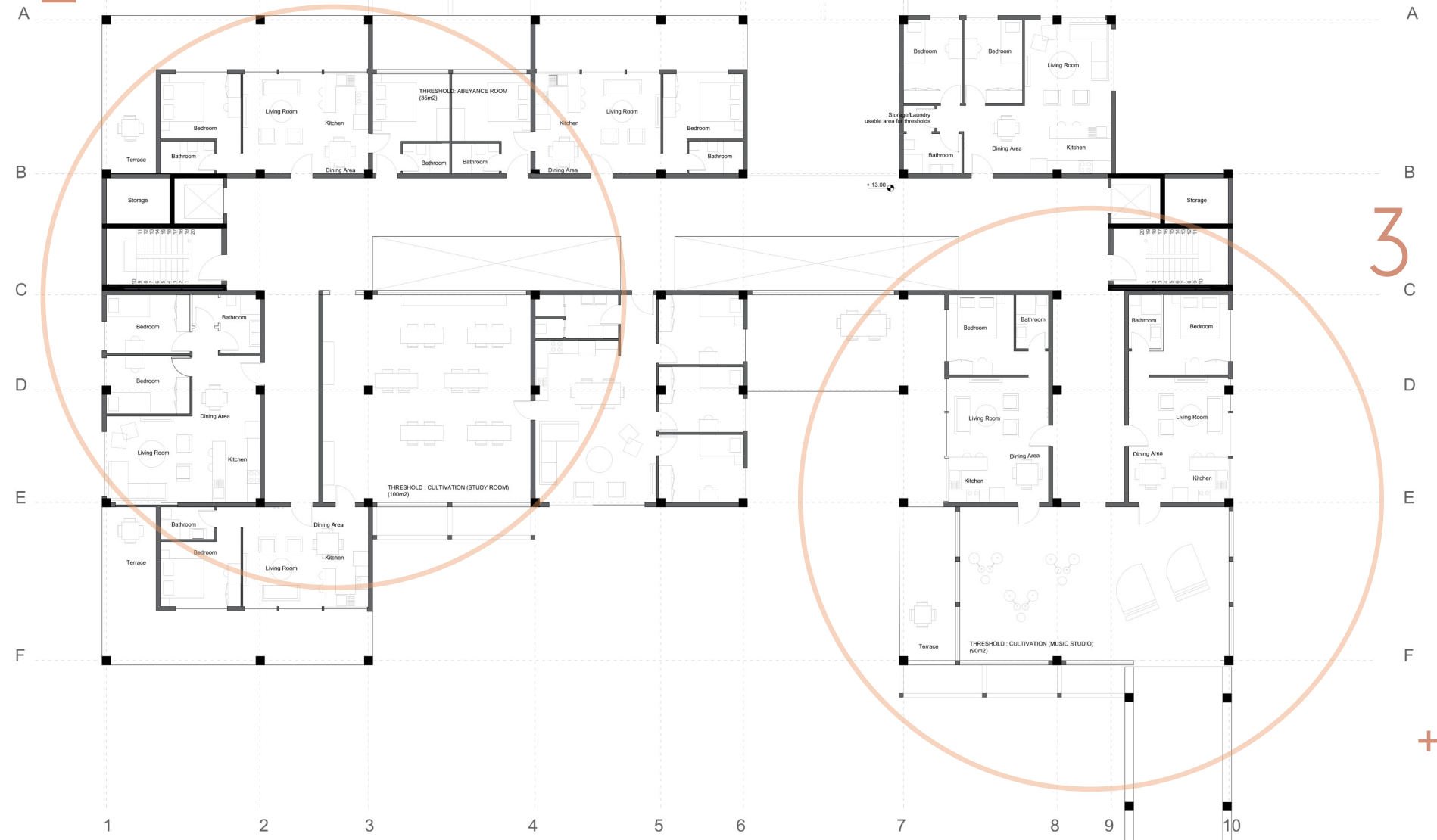

3

+13.00

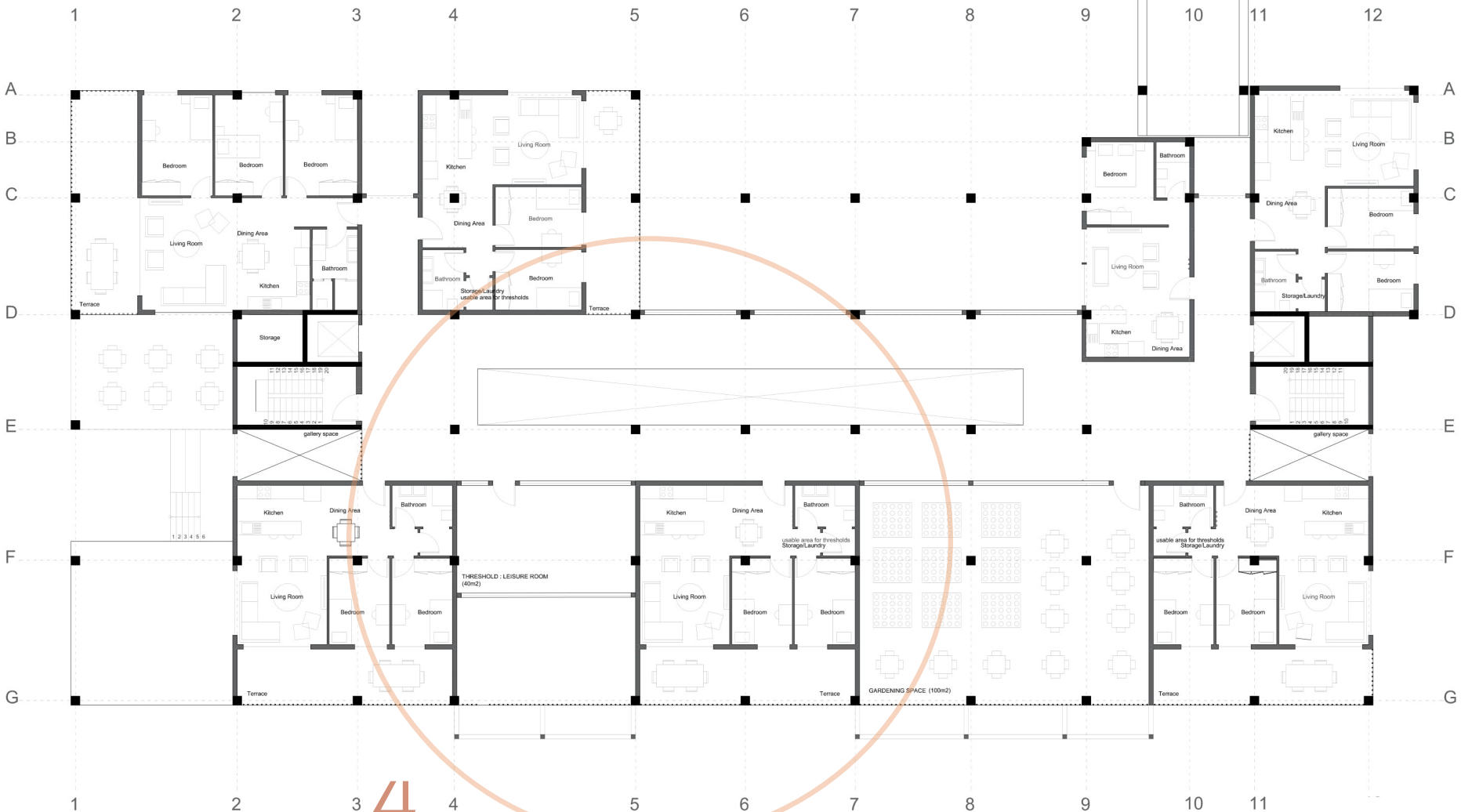

+12.00

4

+13.00

1

West Block Threshold / Social Spaces (Laundry / Library)

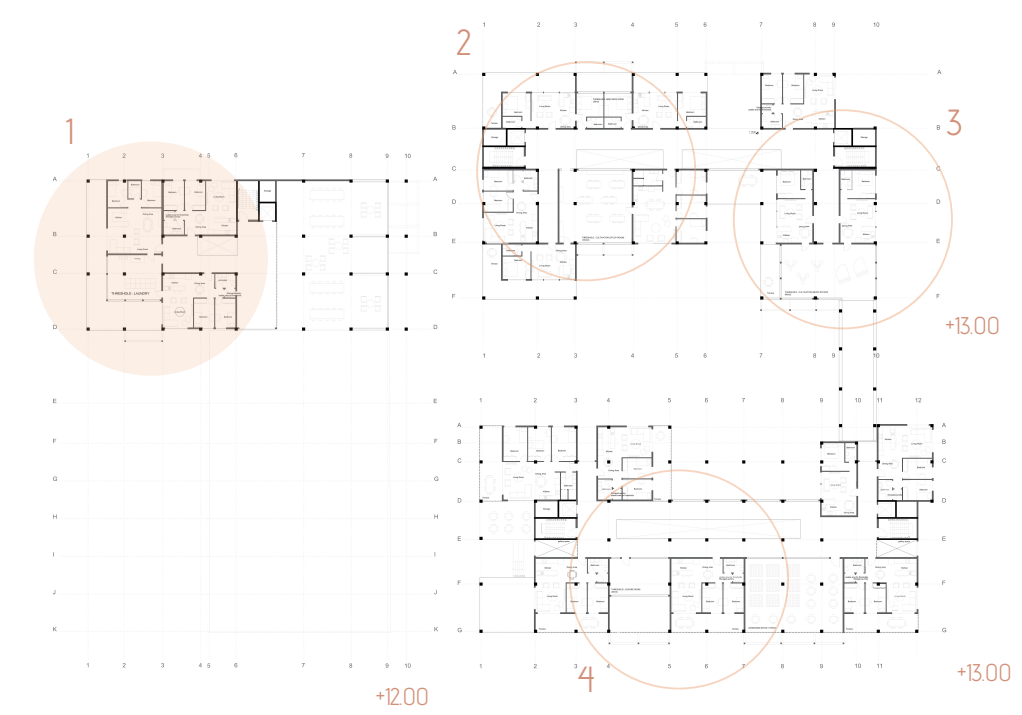

2

3

North Block Thresholds

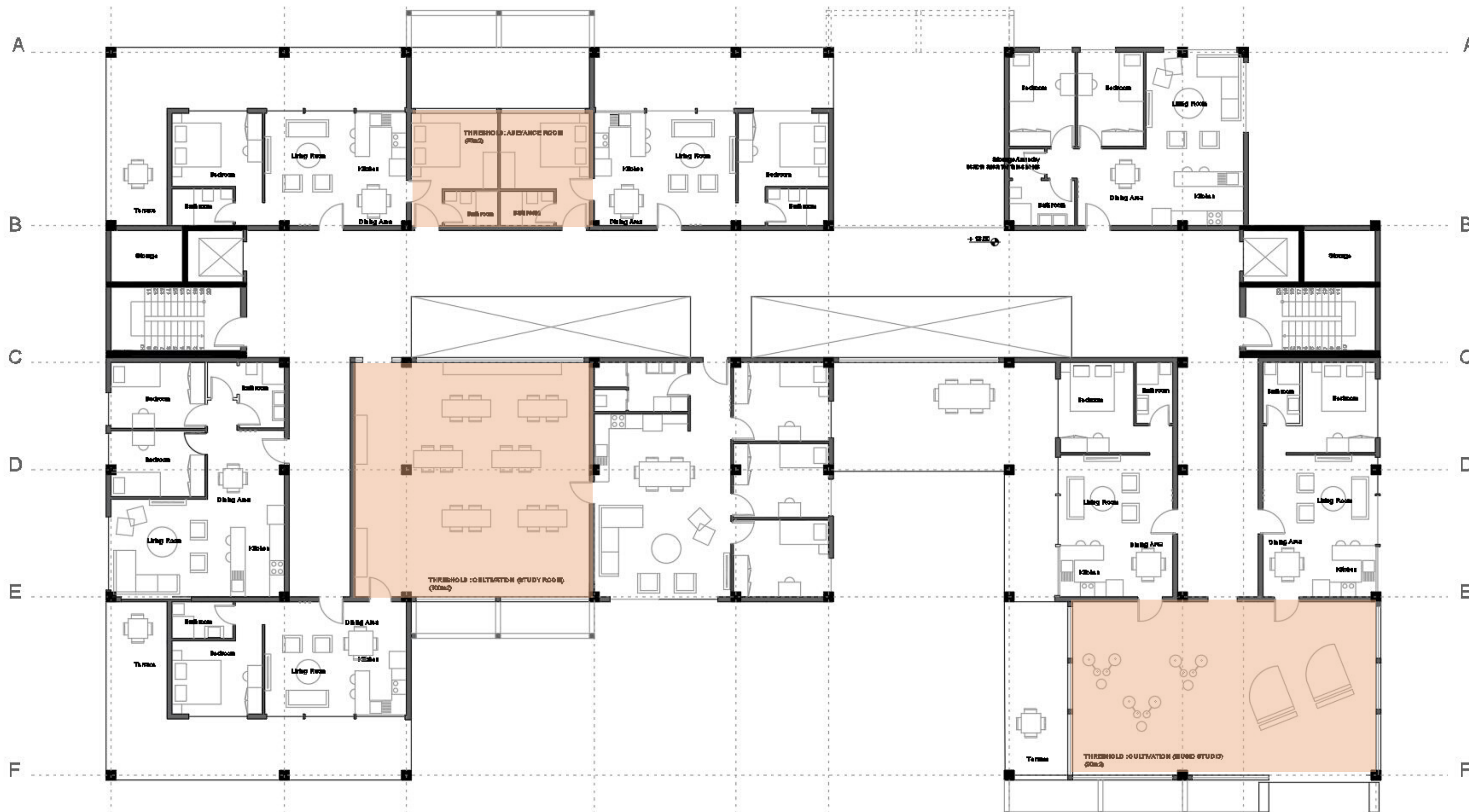
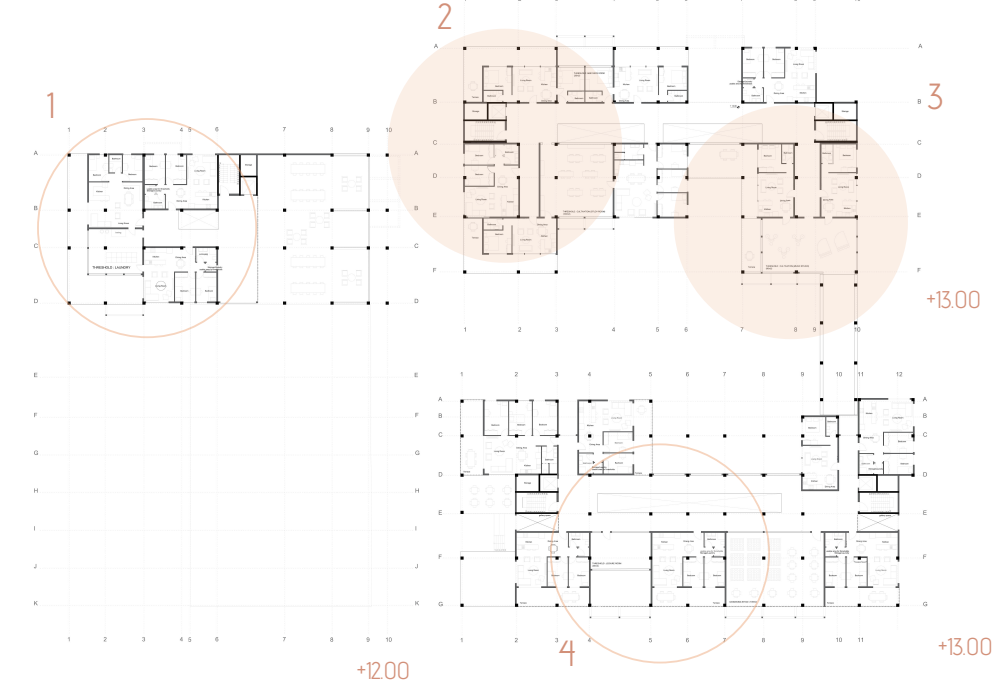

4

South Block Threshold / Social Space (Leisure Room / Gardening)

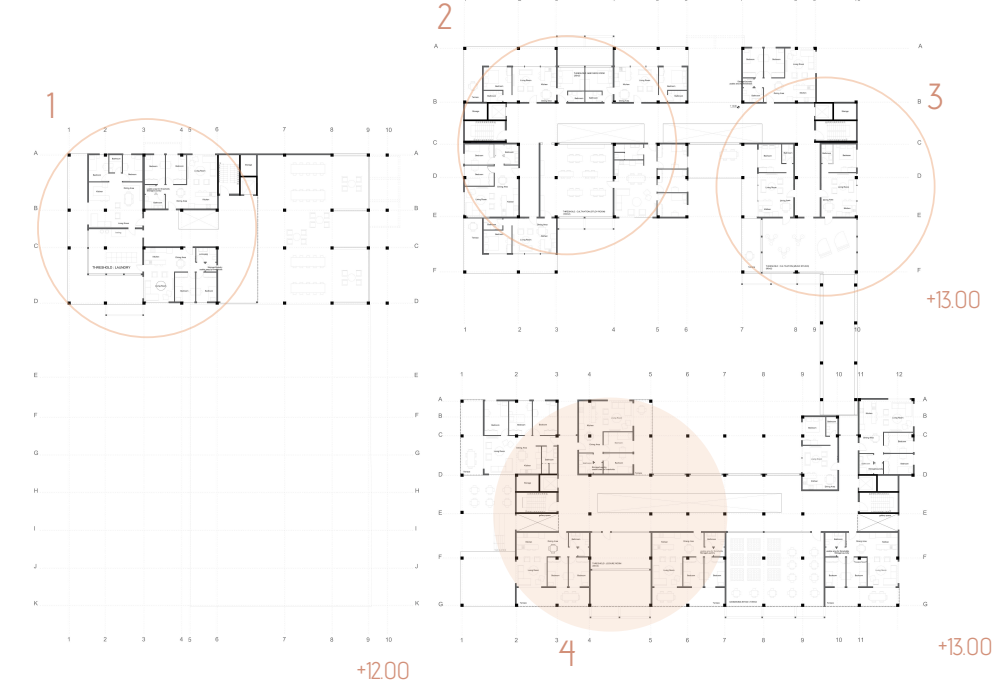

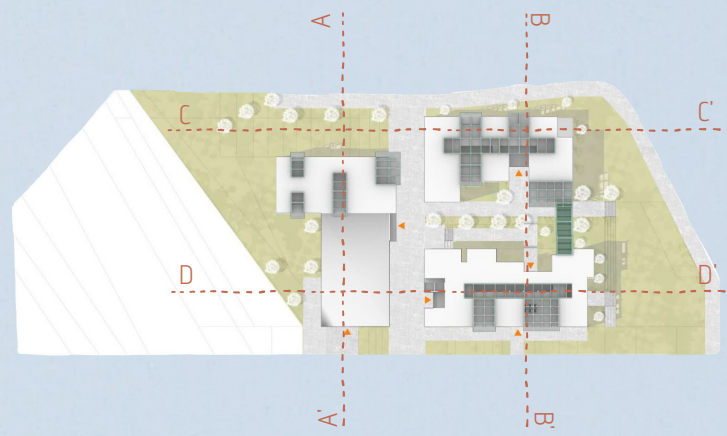

Section AA'

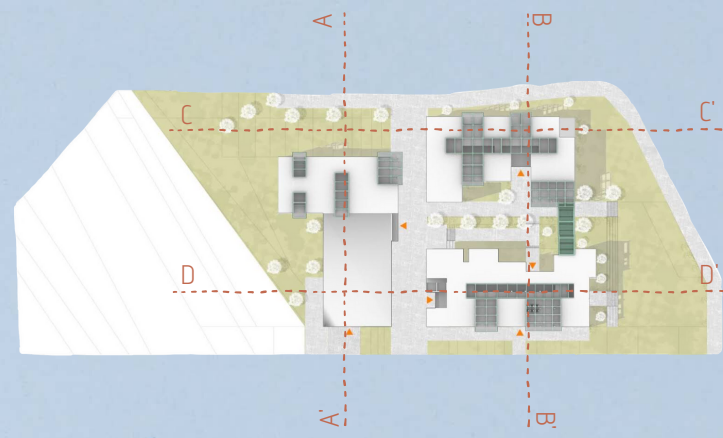

Section BB'

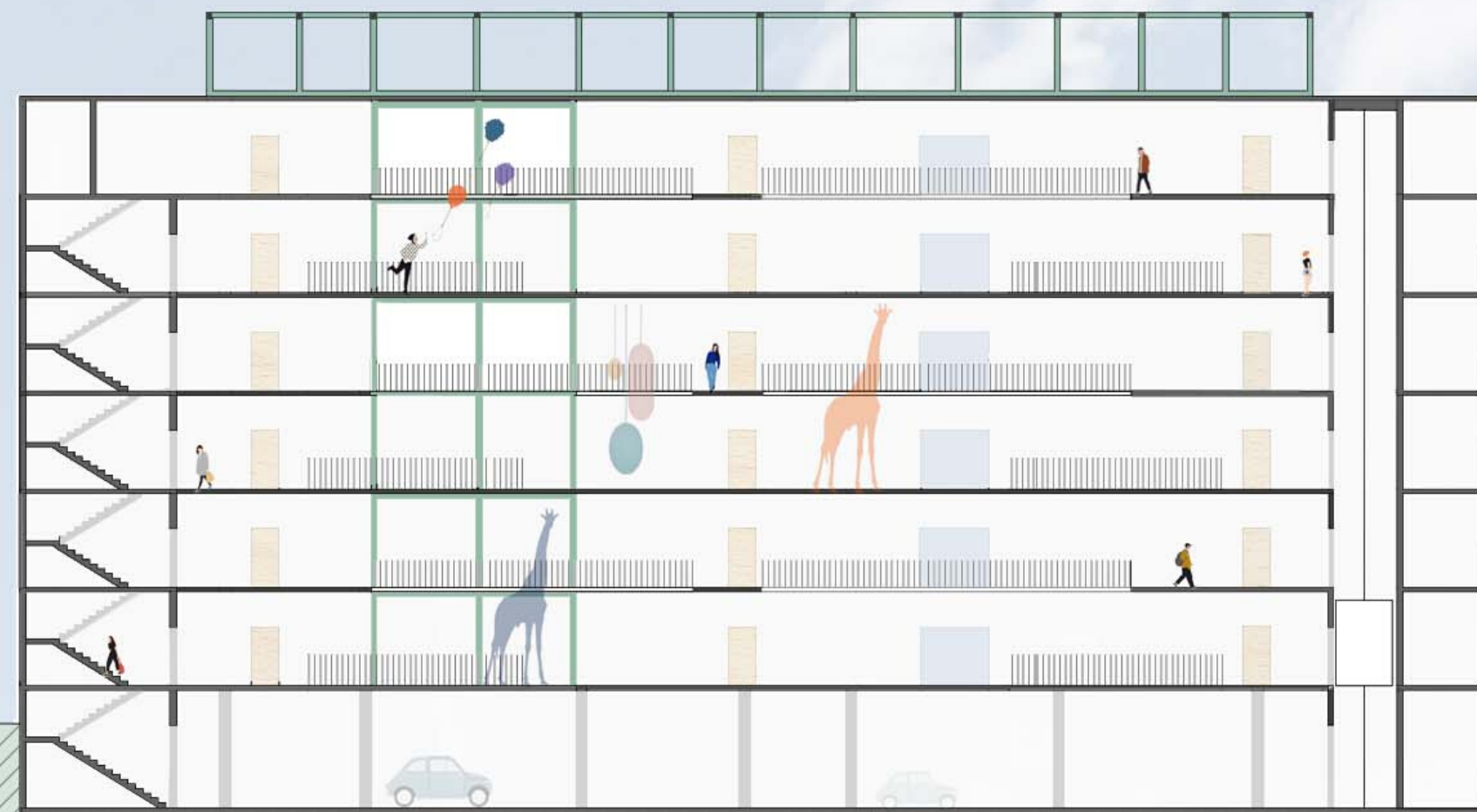
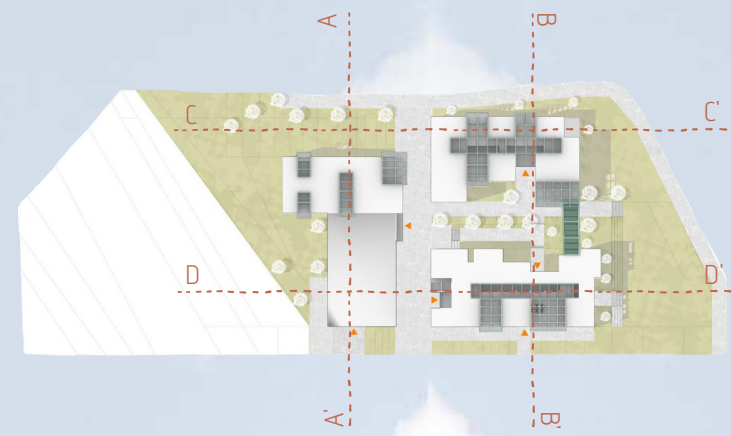
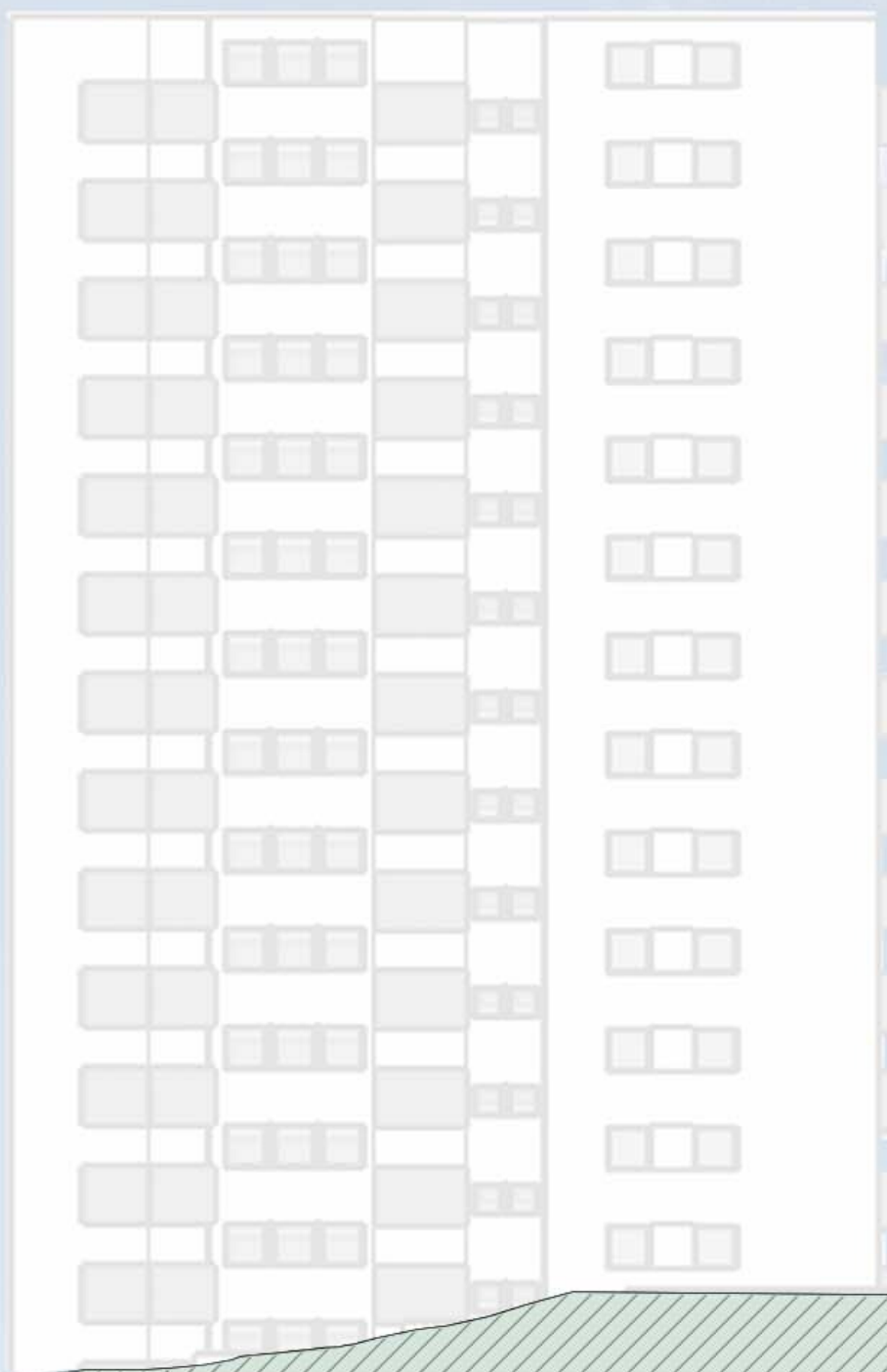

Section CC'

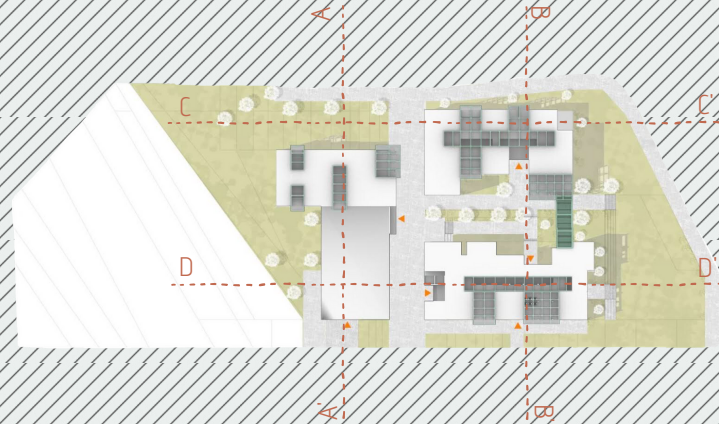
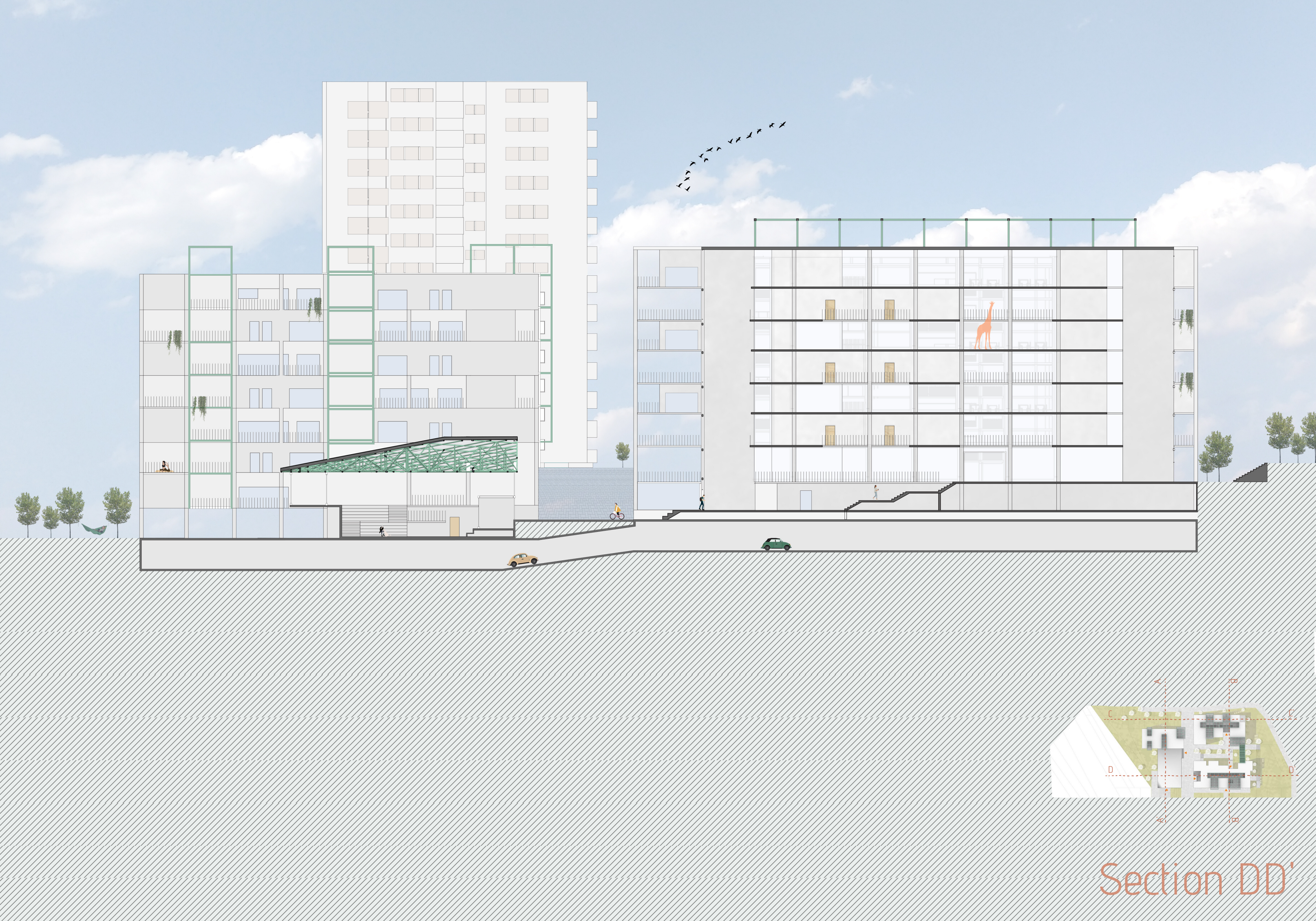

Section DD'

non-member resident / member resident (young)

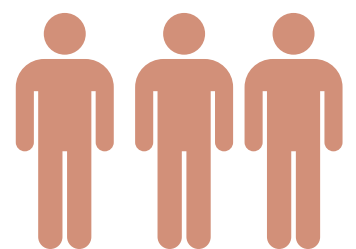

100 m²

non-member resident / member resident (young)



section CC'

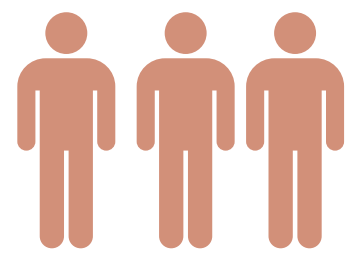

100 m²



section DD'

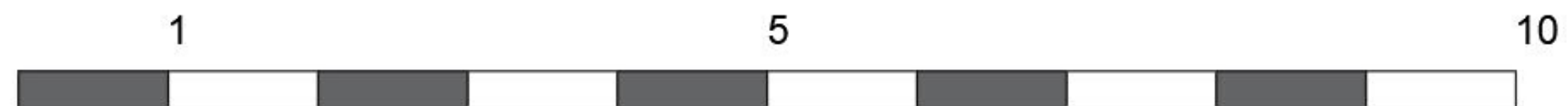

non-member resident / member resident (young)

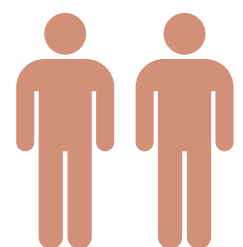
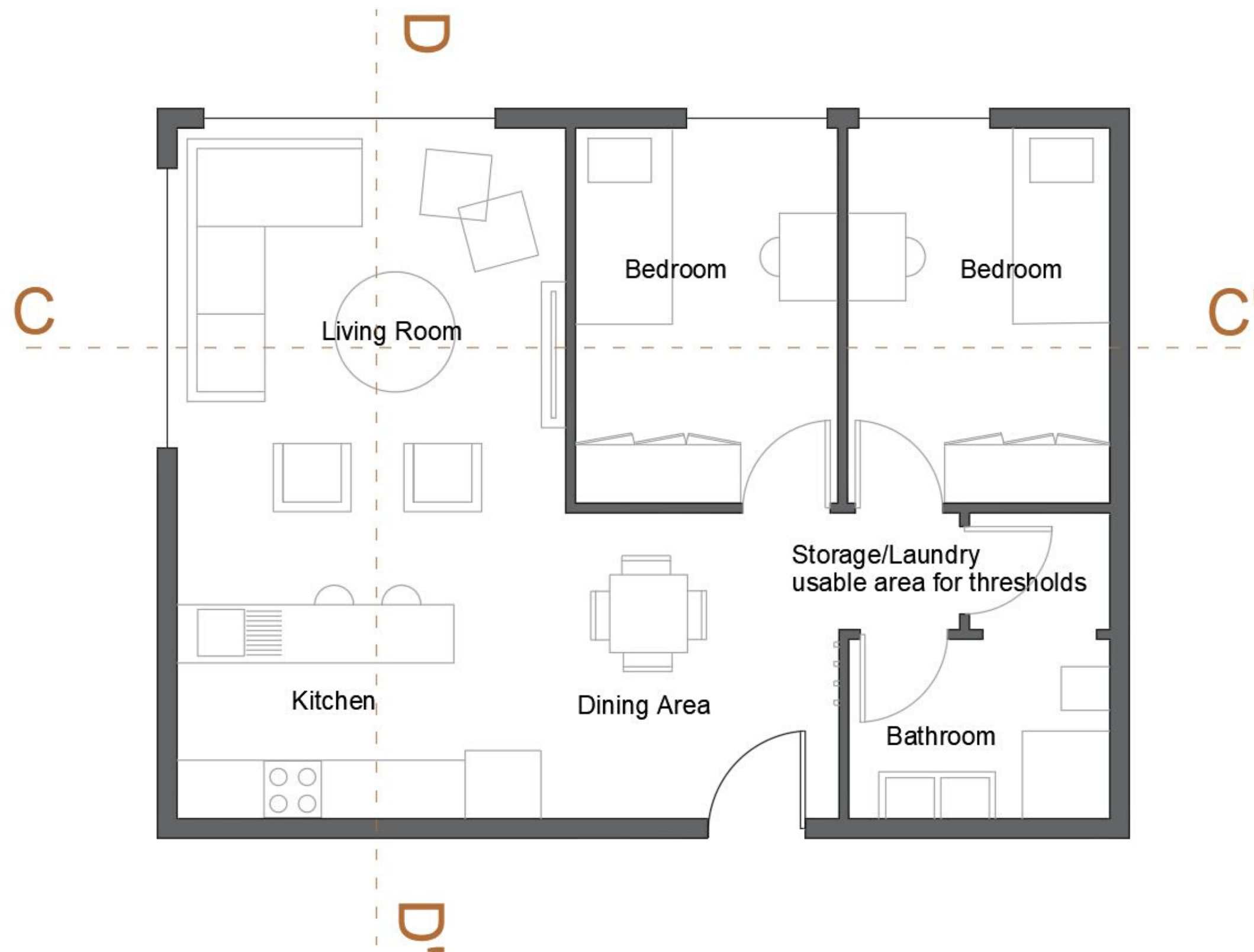

75 m²



non-member resident / member resident (young)

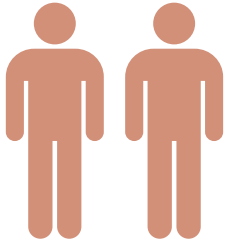

 75 m²

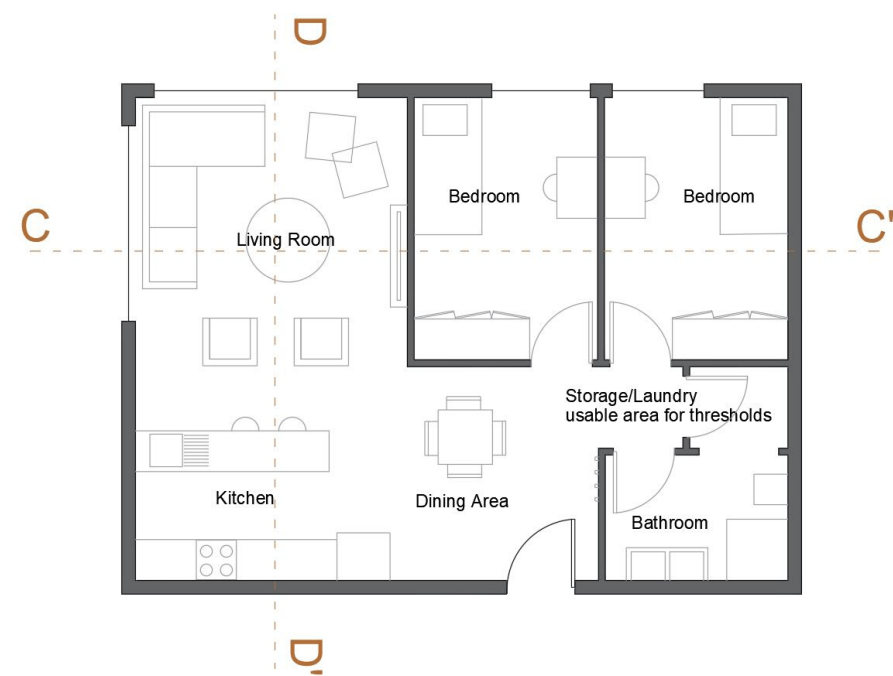

non-member resident / member resident (elderly/young)

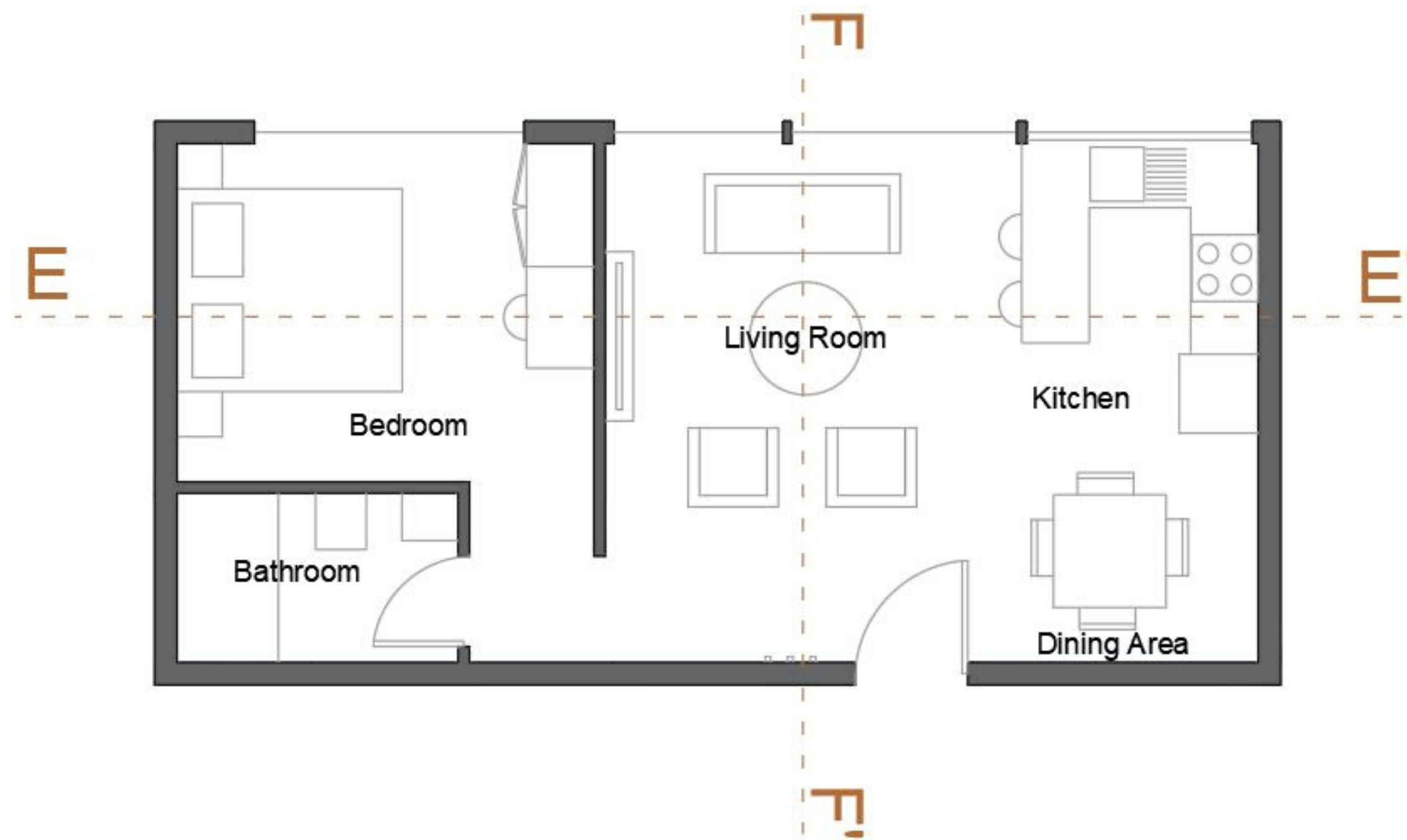

50 m²

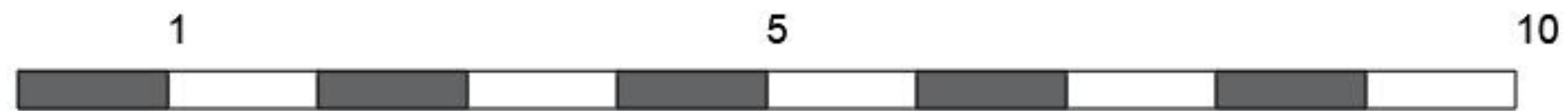

non-member resident / member resident (elderly/young)

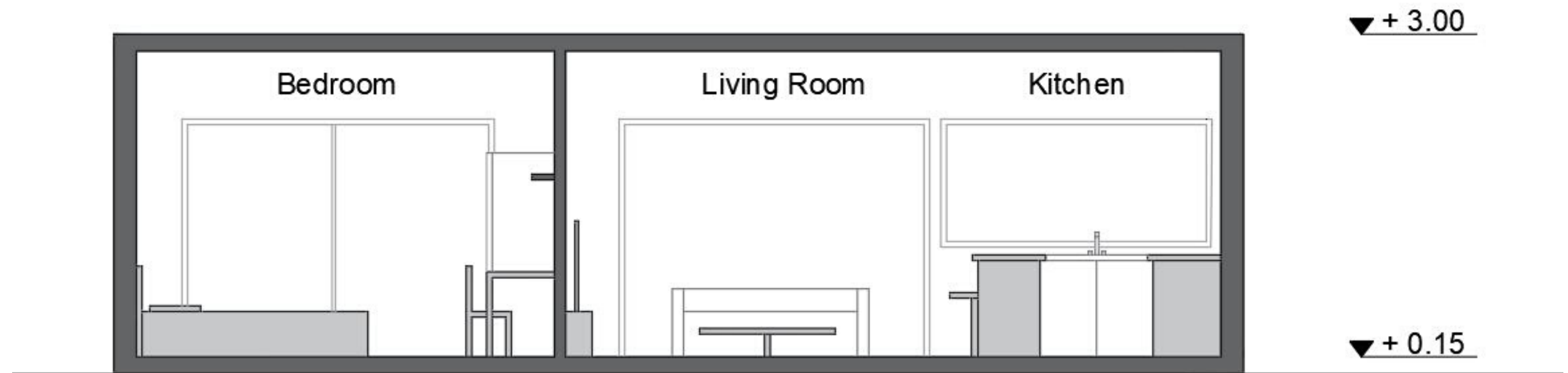

section EE'

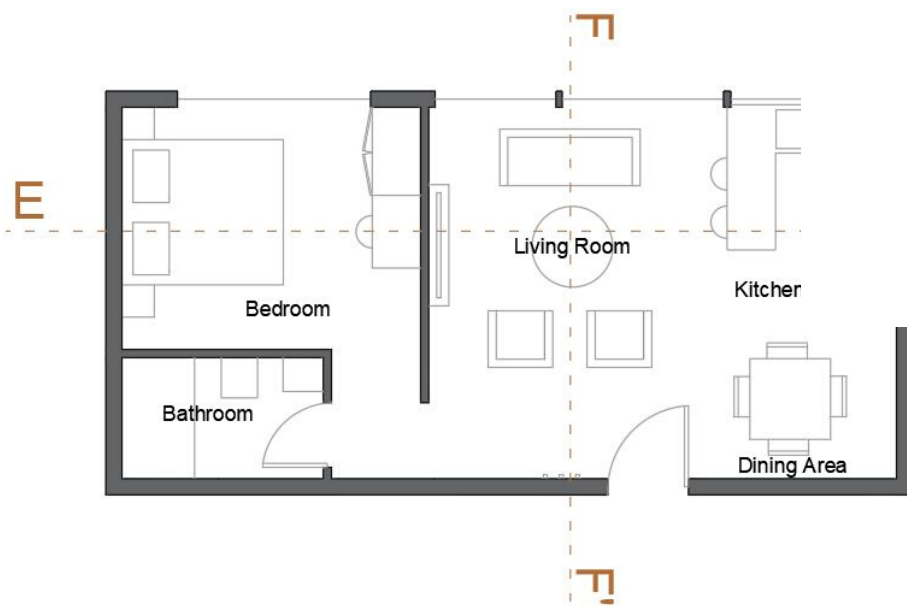
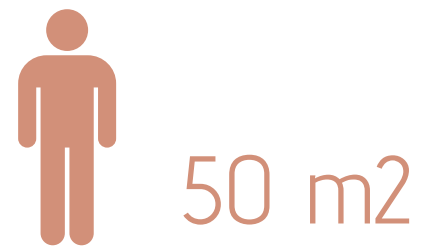

section FF'

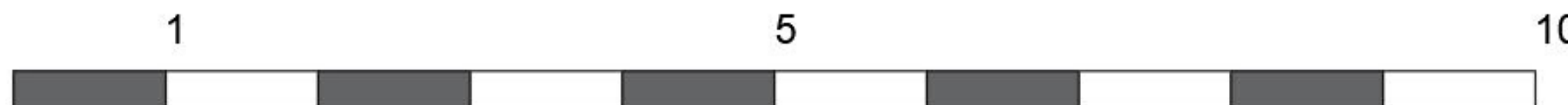

West Block

space frame system applied

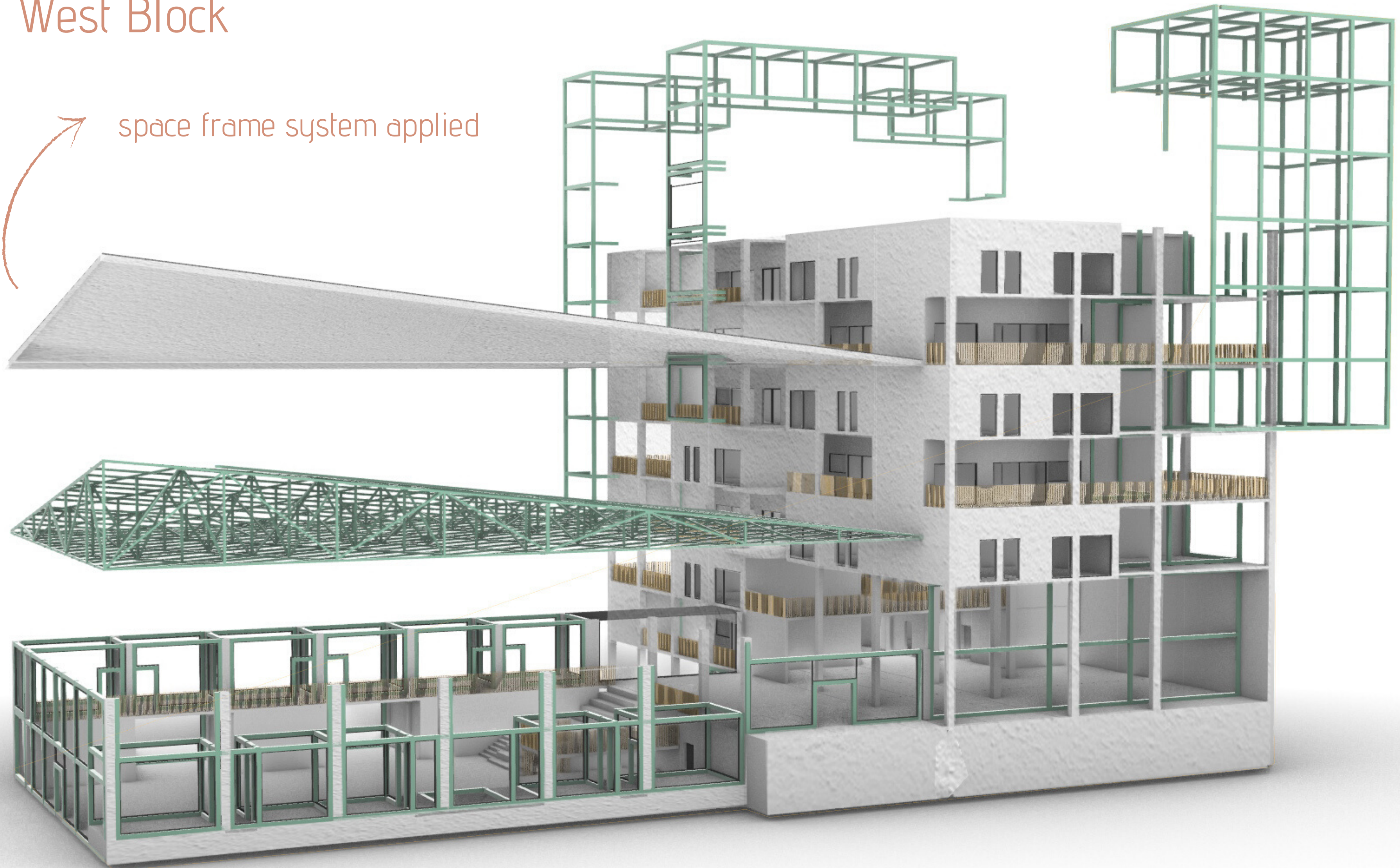

green steel structure used to describe social spaces and thresholds

North & South Blocks

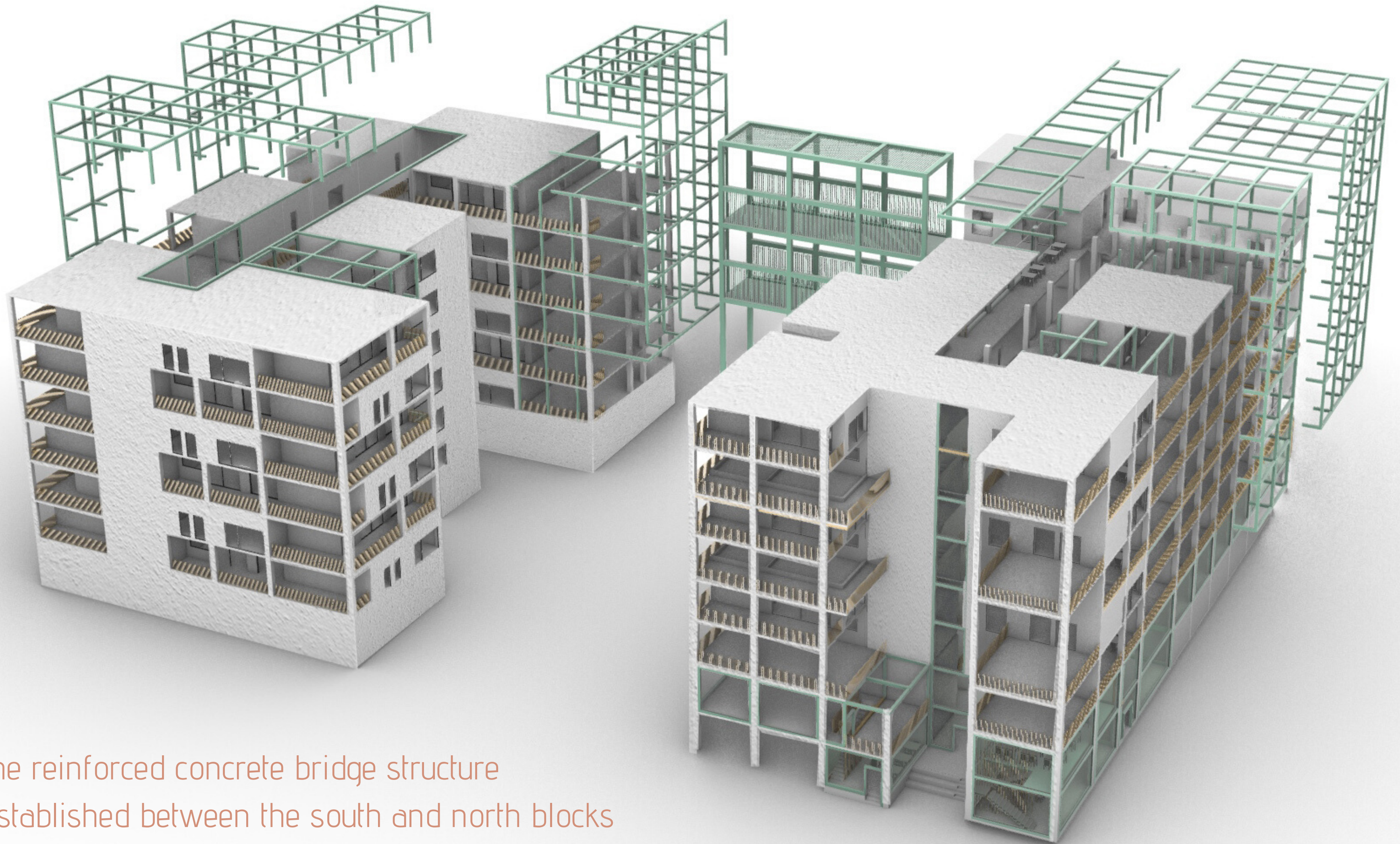

the reinforced concrete bridge structure established between the south and north blocks was separated by dilatation

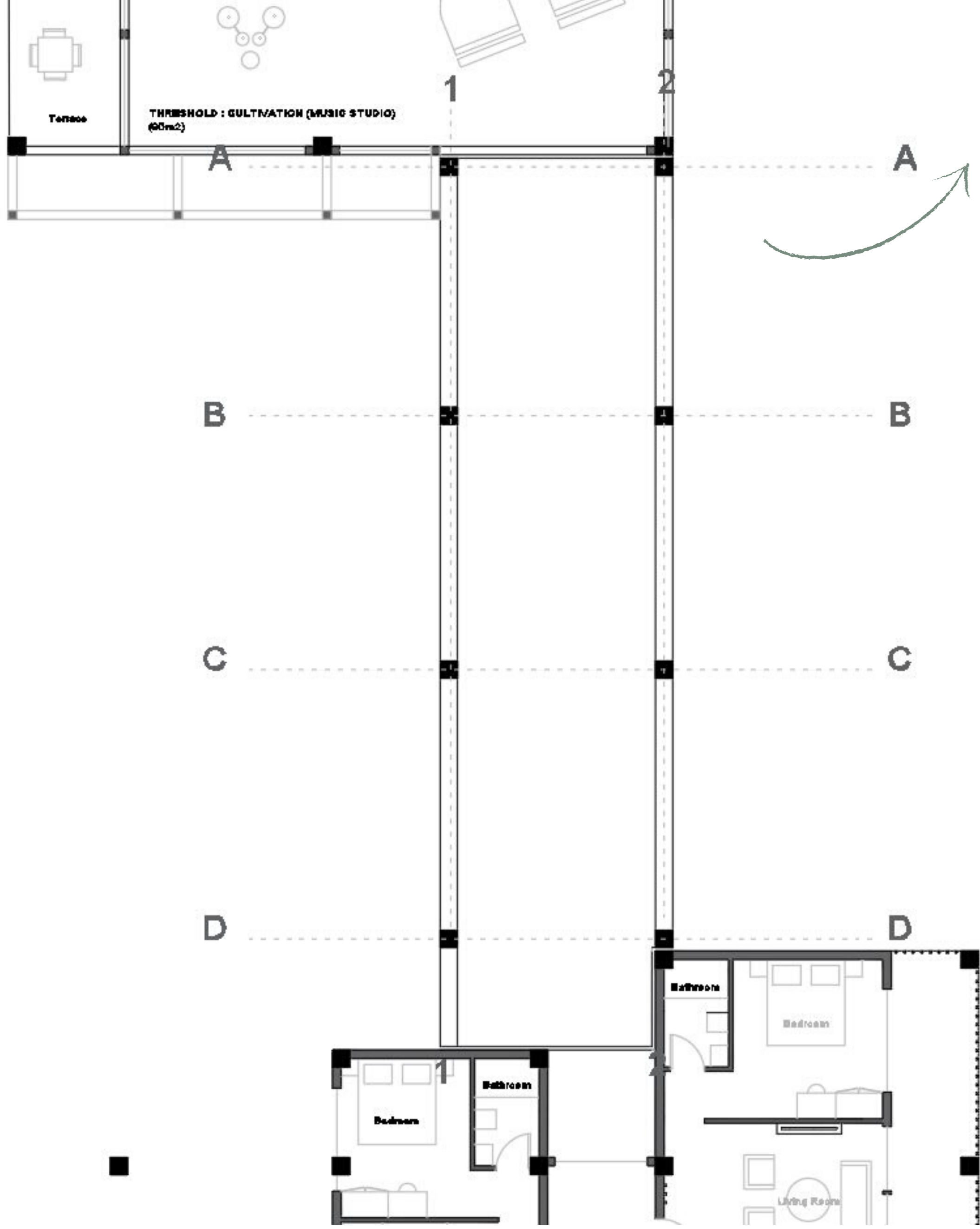

Dilatation

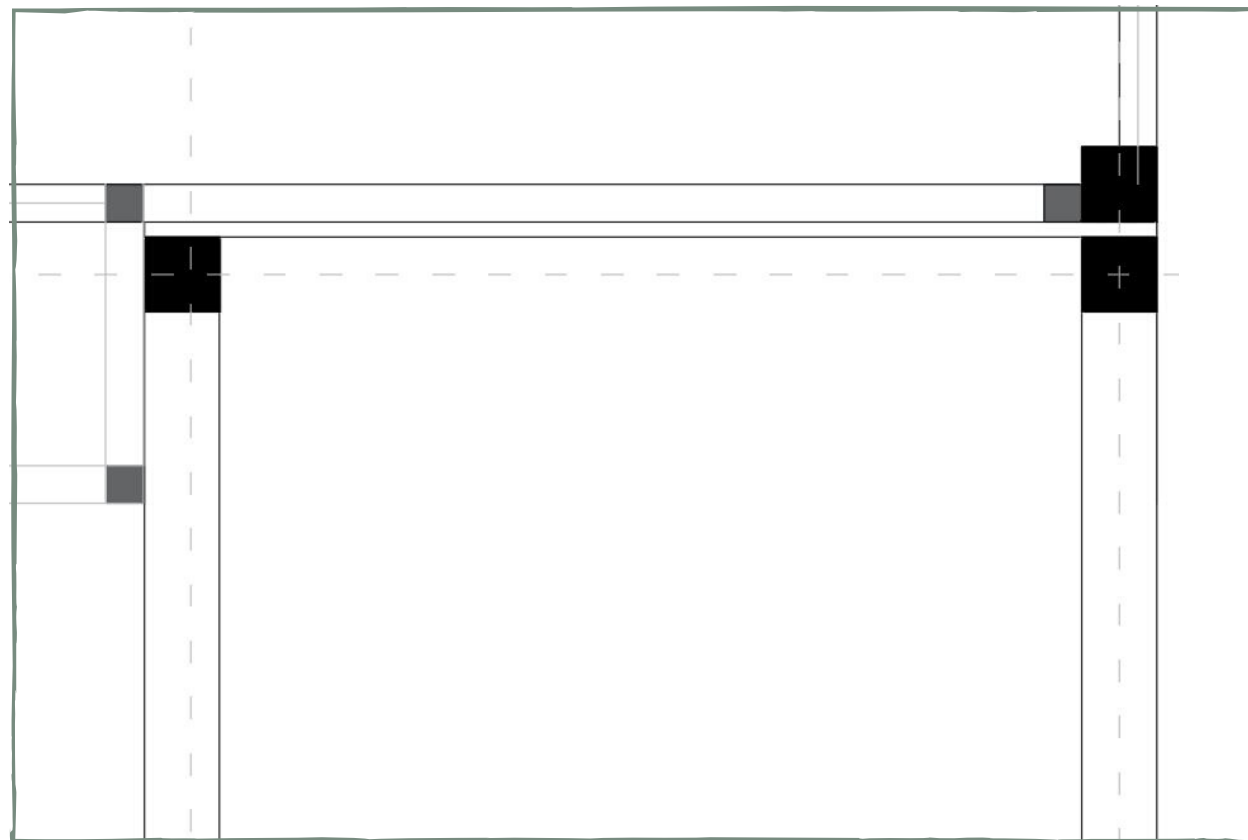

Joints of Bridge and Blocks

used materials



wood : light maple
(railing & units' floors)



concrete
(social spaces' floors)

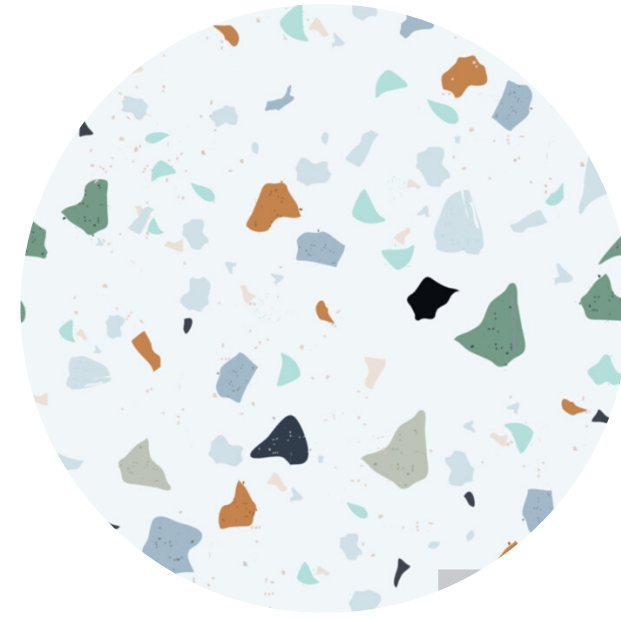

granite
(thresholds' floors)

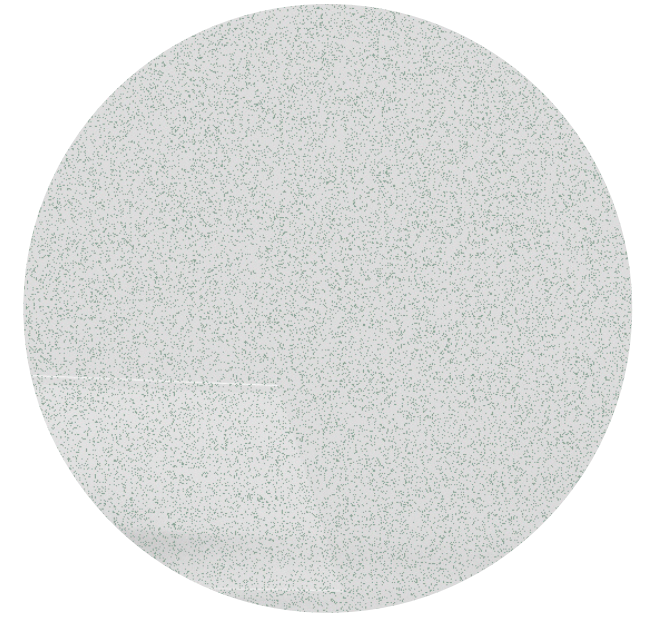

rough paint
(walls)



green steel
(thresholds and social spaces)

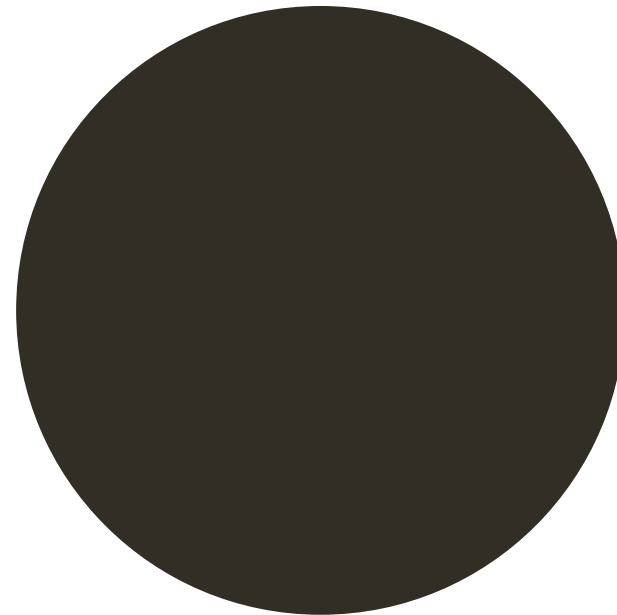

aluminum joinery
(code : Ral 7022)

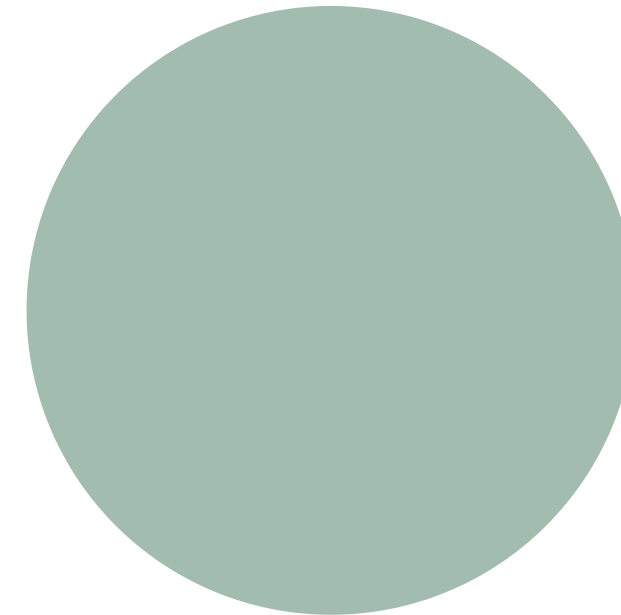

green colour paint
(social spaces' columns)



Meksika Street



Our Street



Courtyard



Exhibition Area

South Block (Entrance)



South Block (Entrance)



West Blok (Collective Hub)



West Block (Corridor)



North Block (Corridor)

Music Festival

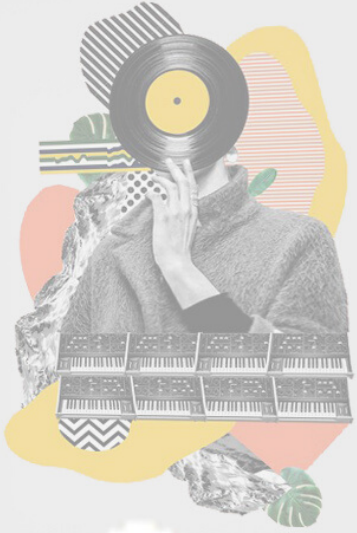

Threshold : Music Studio